

**Central Maine Power
Town Pole Permit
Fax Cover Sheet**

Date 03/20/2024

Subject: Town Pole Permit

To: Town/City of Bowdoinham

Road: Browns Point Road aka River Road

Fax: 666-5532

Pages: 5 (including cover page)

CMP Job # 10301038775

From: Miranda, CMP Line Clerk

E-mail Lineclerknewservice@cmpco.com

Fax: 207-629-4752

Please sign attached and fax or e-mail back.

If you have any concerns or questions, please call me direct at 1-207-629-6618

Thank You

Form 4501

Notification: 10301038776

Work Order: 801000589678

CENTRAL MAINE POWER COMPANY
APPLICATION FOR POLE LOCATION OR UNDERGROUND LOCATION

In the City/Town of: Bowdoinham, Maine

To the: City
 Town
 County of: Sagadahoc, Maine

- Central Maine Power hereby applies for permission to:
 - Construct and maintain poles together with attached facilities and appurtenances upon, along or across certain streets and highways in said City/Town as described below.
 - Construct and maintain buried cables, conduits, manholes and handholes, together with wire and cables, transformers, cutouts, and other equipment therein, under, along, and across certain streets and highways in said City/Town as described below.

Central Maine Power Company and FairPoint New England jointly apply for permission to construct and maintain poles together with attached facilities and appurtenances upon, along or across certain streets and highways in said City/Town as described below.

1. Starting Point:
2. Road (State & CMP):
3. Direction:
4. Distance: feet
5. Number of Poles:

- Overhead wires shall have a minimum clearance of 18 feet over the public highway and be constructed to conform with the requirements of the National Electric Safety Code.
- Buried cable facilities shall be placed at a minimum depth of 36 inches under pavement and 30 inches elsewhere and be constructed to conform with the requirements of the National Electric Safety Code.

Any person, firm, or corporation to be adversely affected by this proposed location shall file a written objection with the State Department of Transportation, City, Town or County stating the cause of said objection within fourteen (14) days after the publication of this notice or ninety (90) days after installation of facilities without publication.

Public Notice of this application has been given by publishing the text of the same Not Published

In:
On:

CENTRAL MAINE POWER COMPANY

FairPoint New England

By: Date: By: Date:

Form 4503

Notification: 10301038775
Work Order: 801000588678

LOCATION PERMIT

Upon the Application of Center Maine Power Company and FairPoint New England
dated 12/04/2023, asking for permission, in accordance with law, to construct and
maintain poles, buried cables, conduits, and transformers, together with attached facilities and appurtenances
over, under, along or across certain highways and public roads in the location described in said application,
permission is hereby given to construct, reconstruct, maintain and relocate in substantially the same location,
said facilities and appurtenances in the City / Town of Bowdoinham
approximately located as follows:

- 1. Starting Point: exist p 197
- 2. Road (State & CMP): Browns Point Road aka River Road
- 3. Direction: south
- 4. Distance: 200 feet
- 5. Number of Poles: 1

Facilities shall consist of wood poles and appurtenances with a minimum of wire and cable not less than 18 feet over the public highway and/or buried cables or conduit and appurtenances placed a minimum depth of 36 inches under pavement and 30 inches elsewhere, all in a manner conforming to the National Electric Safety Code.

By: _____

By: _____

By: _____

By: _____

By: _____

Municipal Officers

Office of the _____

Received and Recorded in Book _____, Page _____

Attest: _____

Clerk

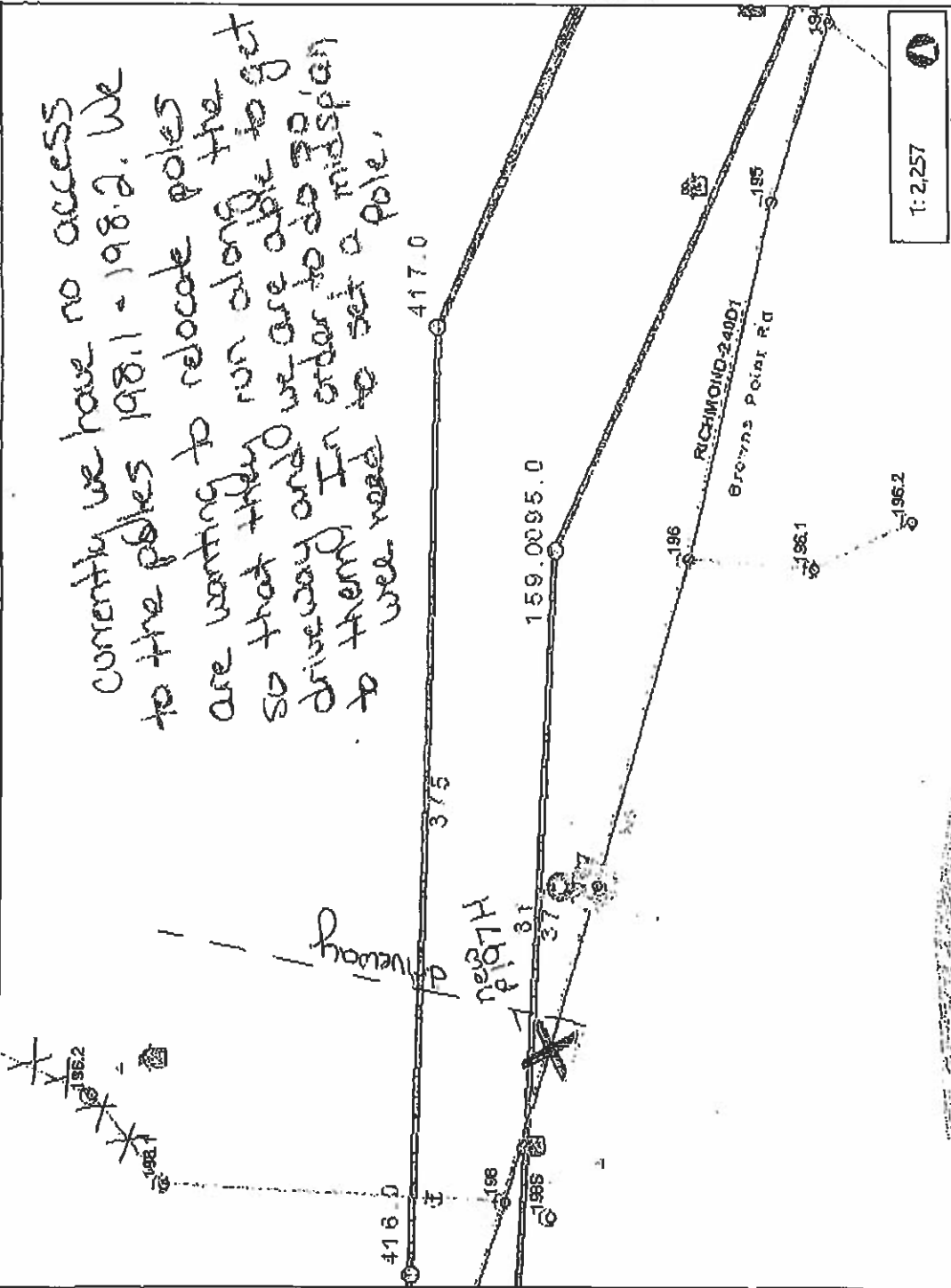

currently we have no access to the poles 198.1 - 198.2. We are wanting to relocate poles so that they run along the driveway and we are able to get to them. In order to do this we will need to set a pole.

1:2,257

376.2 Feet
 188.08
 376.2 Feet
 This map is a user generated static output from an internet mapping site and is for reference only. Data layers that appear on this map may or may not be accurate, current, or otherwise reliable.
 THIS MAP IS NOT TO BE USED FOR NAVIGATION
 WGS 1984 Web Mercator Auxiliary Sphere
 © Latitude Geographic Group Ltd.

- Legend
- CMP Service Areas
 - EV Charging Station
 - (with other values)
 - CMP
 - Non-CMP
 - Damage Assessment Obstruct
 - Damage Assessment Tree
 - Damage Assessment Pole
 - (with other values)
 - DK
 - Leaning
 - Broken/Down
 - Tracking
 - Preliminary
 - Sweep
 - Other - See Comments
 - Detailed
 - SwitchingAndOutageArea
 - ⊠ DigLocation
 - DNRArea
 - ElectricStation
 - (with other values)
 - Customer Station
 - Mesh Station
 - Net station
 - Regulator/Station

Notes

