

Bowdoinham Country store
54 River Rd
Bowdoinham

Michael Ahearn
60 River Rd
Bowdoinham

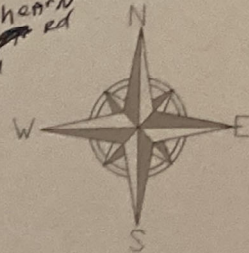

RIVER ROAD

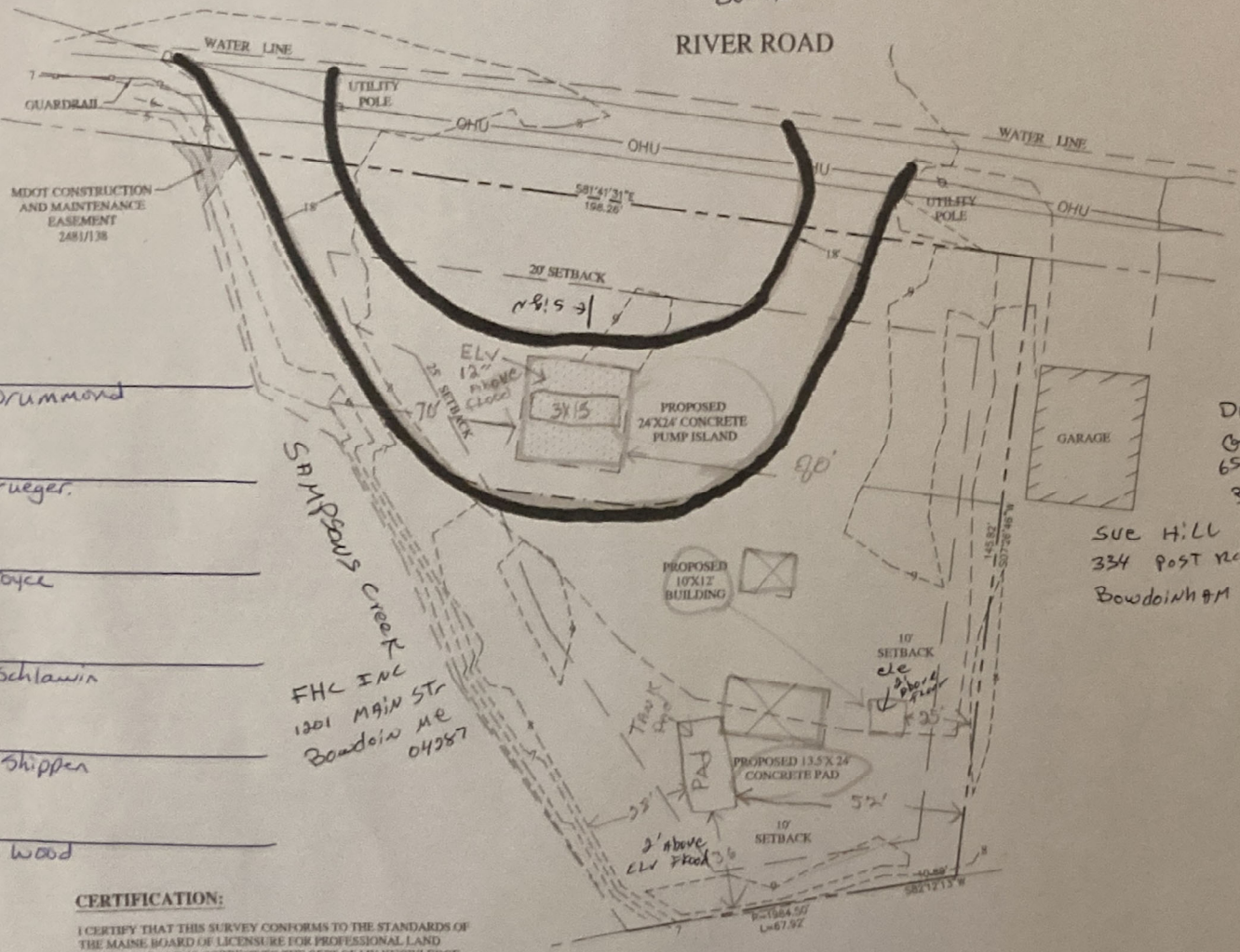

SURVEY NOTES

- (1) THE OWNER OF RECORD IS ATDT LLC AS DESCRIBED IN A DEED RECORDED IN BOOK 2017R PAGE 04223 IN THE SAGadahoc COUNTY REGISTRY OF DEEDS.
- (2) THE PARCEL IS SHOWN AS LOT 26 ON THE TOWN OF BOWDOINHAM ASSESSORS MAP U-03.
- (3) BEARINGS ARE MAGNETIC 2003.
- (4) VERTICAL DATUM- NAVD 88
- (5) BOUNDARIES HEREON REPRESENT A RETRACEMENT OF PLAN REFERENCE 1.
- (6) THIS PLAN WAS COMPILED FROM INFORMATION DEPICTED ON PLAN REFERENCE 1.

Darryl
GPH
65 River Rd
Bowdoinham

Sue Hill
334 Post Rd
Bowdoinham

PLAN REFERENCE

- (1) PROPOSED SITE PLAN RIVER ROAD & SAMPSON'S CREEK BOWDOINHAM, MAINE CLIENT ANN & DOUG TOURTELOTTE DATED 2-8-20 BY HARTY & HARTY PROFESSIONAL LAND SURVEYORS.

- N. Drummond
- T. Krueger
- R. Joyce
- J. Schlawin
- W. Shippen
- R. Wood

FHC INC
1301 MAIN ST
Bowdoin ME
04287

CERTIFICATION:

I CERTIFY THAT THIS SURVEY CONFORMS TO THE STANDARDS OF THE MAINE BOARD OF LICENSURE FOR PROFESSIONAL LAND SURVEYORS AND IS CORRECT TO THE BEST OF MY KNOWLEDGE, INFORMATION AND BELIEF.

WILLIAM C. SHIPPEN P.L.S. 2118

COMPILED BOUNDARY SURVEY-SITE PLAN
RIVER ROAD - ROUTE 24
BOWDOINHAM, MAINE

FOR: **DOUG TOURTELOTTE**
39 ABBAGADASSETT ROAD
BOWDOINHAM, MAINE 04008
(CLIENT/OWNER)

SURVEY BY: **SURVEY, INC.**
P.O. BOX 210
WINDHAM, ME 04062
(207) 892-2556
INFO@SURVEYINCORPORATED.COM

Zoned
~~to be set up~~
General Development I
Flood plain Zone A

