

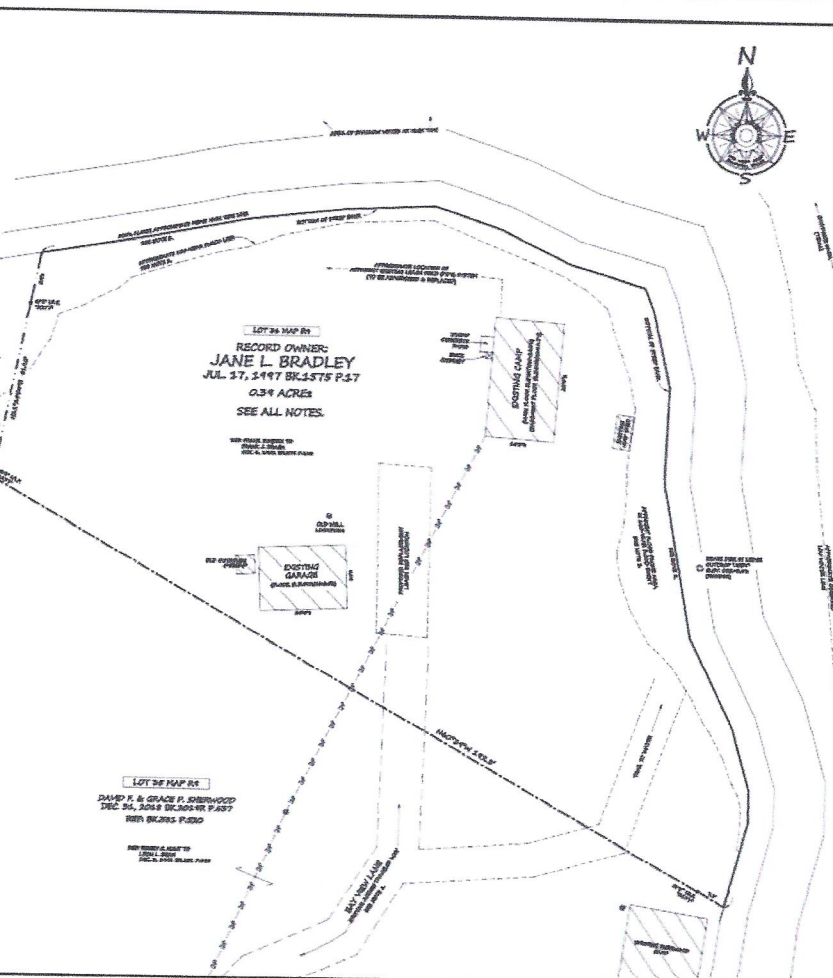

LOCATION MAP NOT TO SCALE

PLAN REFERENCES:
LOT 26 MAP 87
LOT 28 MAP 87
LOT 29 MAP 87

LEGEND: Symbols for B.M., U.G., Line, Well, Property, Plant, etc.



NOTES:
1) BAY VIEW LANE, AS SHOWN HEREON, CONTAINS THROUGH THE SHOWN...
2) THE 30 FOOT STRIP, ALONG THE BOUNDARY AND GRASSY LOT, AS SHOWN...
3) THE APPROXIMATE AREA SHOWN THIS CAMP, AS SHOWN HEREON, IS BASED ON...
4) SURVEYED AS SHOWN HEREON ARE BASED ON THE OBSERVATIONS AND...
5) BOWDOIN DISTRICT LAYERS RESOLUTION...
6) THE BOUNDARY AS SHOWN HEREON ARE BASED ON POSITIVE EVIDENCE OBSERVED...
7) THE RECORD OWNER OF THIS SUBJECT PARCEL, ON JANE L. BRADLEY, BOOK 5479...
8) ALL BOOK AND PAGE REFERENCES AS SHOWN HEREON ARE FROM THE...
9) THIS SURVEYOR'S CONDUCT OF THIS SURVEY, AS THE RESULT OF...
10) ALL BOOK AND PAGE REFERENCES AS SHOWN HEREON ARE FROM THE...



EXISTING CONDITIONS SITE PLAN OF THE JANE L. BRADLEY CAMP LOT

LOCATION: BAY VIEW LANE, TOWN OF BOWDOINHAM, BOWDOINHAM, MAINE
FOR: JANE L. BRADLEY, 657 BLAN STREET, BOWDOINHAM, MAINE 04730

SCALE: 1" = 40' DATED: OCTOBER 9, 2019



BY: WHEELER SURVEYING & MAPPING, INC. BOWDOIN, MAINE 04730
RUBEN J. WHEELER, PLS 2277

JOB NO. 1494

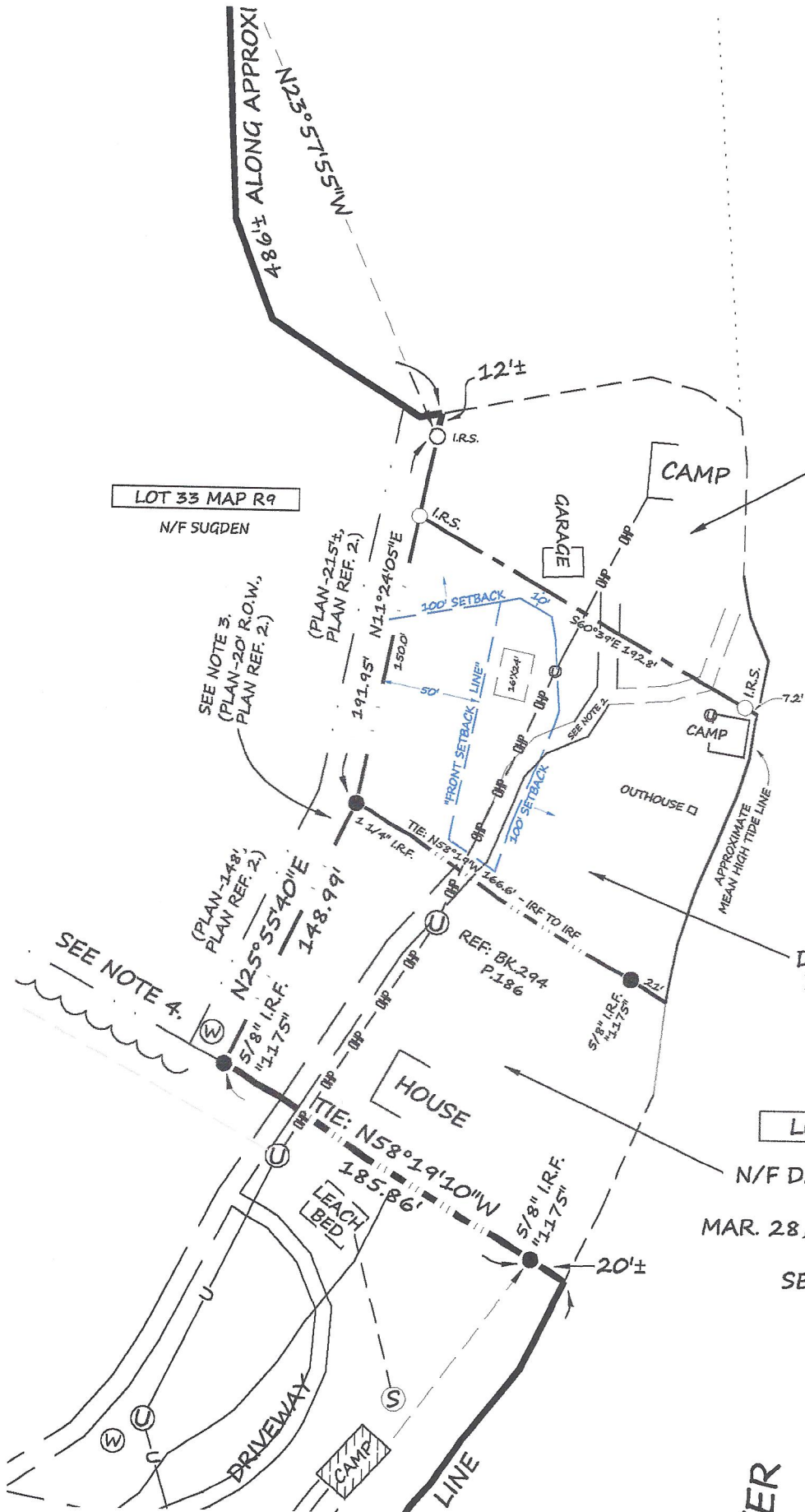

LOT 33 MAP R9
N/F SUGDEN

LOT 36 MAP R9

N/F JANE L. BRADLEY &
AUGUSTUS E. PIERCE
JUL. 17, 1997 BK.1575 P.17

**PRELIMINARY SKETCH PLAN
OF THE FORMER L.L. BEAN LOT
(FOR DAVID & GRACE SHERWOOD)**
JUNE 6, 2019
BY: WHEELER SURVEYING
JOB NO: 1825

NOTE: THE BANK ALONG THE CHACE LOT IS
A NEARLY VERTICAL LEDGE BANK. IT
APPEARS THAT THE MEAN HIGH TIDE LINE
AND THE HIGHEST ANNUAL TIDE LINE
WOULD BE NEARLY COINCIDENTAL. THE 100
YEAR FLOOD LINE WOULD BE LOCATED JUST
A BIT WESTERLY OF THE MEAN HIGH TIDE
LINE.

LOT 35 MAP R9

DAVID F. & GRACE P. SHERWOOD
DEC. 31, 2018 BK.2019R P.637
FORMERLY MICHAEL A. CHACE
JUL. 19, 1963 BK.331 P.520

LOT 34 MAP R9

N/F DAVID SHERWOOD &
GRACE PRICE
MAR. 28, 2003 BK.2161 P.210

SEE PLAN REF. 5.

'ER