



4. Indicate the type of license applying for: (choose only one)

- Restaurant (Class I, II, III, IV)       Class A Restaurant/Lounge (Class XI)       Class A Lounge (Class X)
- Hotel (Class I, II, III, IV)       Hotel – Food Optional (Class I-A)       Bed & Breakfast (Class V)
- Golf Course (included optional licenses, please check if apply) (Class I, II, III, IV)       Auxiliary       Mobile Cart
- Tavern (Class IV)       Other: \_\_\_\_\_
- Qualified Caterer       Self-Sponsored Events (Qualified Caterers Only)

Refer to Section V for the License Fee Schedule on page 9

5. Business records are located at the following address:

12 main st. Bowdoinham ME 04008

6. Is the licensee/applicant(s) citizens of the United States?       Yes       No

7. Is the licensee/applicant(s) a resident of the State of Maine?       Yes       No

**NOTE: Applicants that are not citizens of the United States are required to file for the license as a business entity.**

8. Is licensee/applicant(s) a business entity like a corporation or limited liability company?

Yes       No      If Yes, complete Section VII at the end of this application

9. For a licensee/applicant who is a business entity as noted in Section I, does any officer, director, member, manager, shareholder or partner have in any way an interest, directly or indirectly, in their capacity in any other business entity which is a holder of a wholesaler license granted by the State of Maine?

Yes       No

Not applicable – licensee/applicant(s) is a sole proprietor

10. Is the licensee or applicant for a license receiving, directly or indirectly, any money, credit, thing of value, endorsement of commercial paper, guarantee of credit or financial assistance of any sort from any person or entity within or without the State, if the person or entity is engaged, directly or indirectly, in the manufacture, distribution, wholesale sale, storage or transportation of liquor.

Yes  No

If yes, please provide details: \_\_\_\_\_

11. Do you own or have any interest in any another Maine Liquor License?  Yes  No

If yes, please list license number, business name, and complete physical location address: (attach additional pages as needed using the same format)

Name of Business	License Number	Complete Physical Address

12. List name, date of birth, place of birth for all applicants including any manager(s) employed by the licensee/applicant. Provide maiden name, if married. (attach additional pages as needed using the same format)

Full Name	DOB	Place of Birth
Gregory Bernier	05/12/87	Brunswick ME
Samuel Hilling	4/25/65	Glasgow Scotland

Residence address on all the above for previous 5 years

Name: Gregory Bernier Address: 191 Middlesex Rd. Topsham

Name: Samuel Hilling Address: #59 River Rd. Bowdoinham  
19 Wharf Rd. Harpswell ME

Name: Address:

Name: Address:

13. Will any law enforcement officer directly benefit financially from this license, if issued?

Yes  No

If Yes, provide name of law enforcement officer and department where employed:

\_\_\_\_\_

14. Has the licensee/applicant(s) ever been convicted of any violation of the liquor laws in Maine or any State of the United States?  Yes  No

If Yes, please provide the following information and attach additional pages as needed using the same format.

Name: \_\_\_\_\_ Date of Conviction: \_\_\_\_\_

Offense: \_\_\_\_\_ Location: \_\_\_\_\_

Disposition: \_\_\_\_\_

15. Has the licensee/applicant(s) ever been convicted of any violation of any law, other than minor traffic violations, in Maine or any State of the United States?  Yes  No

If Yes, please provide the following information and attach additional pages as needed using the same format.

Name: \_\_\_\_\_ Date of Conviction: \_\_\_\_\_

Offense: \_\_\_\_\_ Location: \_\_\_\_\_

Disposition: \_\_\_\_\_

16. Has the licensee/applicant(s) formerly held a Maine liquor license?  Yes  No

17. Does the licensee/applicant(s) own the premises?  Yes  No

If No, please provide the name and address of the owner:

Scott McEntire P.O. Box 22 Alna ME 04535

18. If you are applying for a liquor license for a Hotel or Bed & Breakfast, please provide the number of guest rooms available: \_\_\_\_\_

19. Please describe in detail the area(s) within the premises to be licensed. This description is in addition to the diagram in Section VI. (Use additional pages as needed)

fifteen seat Bar and six tables one room  
for seating. liquor stored in back room

20. What is the distance from the premises to the nearest school, school dormitory, church, chapel or parish house, measured from the main entrance of the premises to the main entrance of the school, school dormitory, church, chapel or parish house by the ordinary course of travel?

Name: Bowdoinham Center School

Distance: .25

**Section II: Signature of Applicant(s)**

By signing this application, the licensee/applicant understands that false statements made on this application are punishable by law. Knowingly supplying false information on this application is a Class D Offense under Maine's Criminal Code, punishable by confinement of up to one year, or by monetary fine of up to \$2,000 or by both.

*Please sign and date in blue ink.*

Dated: 8/28/25



Signature of Duly Authorized Person

Samuel Hillman  
Printed Name Duly Authorized Person

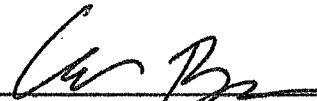

Signature of Duly Authorized Person

Gregory Bernier  
Printed Name of Duly Authorized Person

**Section VI Premises Floor Plan**

In an effort to clearly define your license premise and the areas that consumption and storage of liquor authorized by your license type is allowed, the Bureau requires all applications to include a diagram of the premise to be licensed.

Diagrams should be submitted on this form and should be as accurate as possible. Be sure to label the following areas: entrances, office area, coolers, storage areas, display cases, shelves, restroom, point of sale area, area for on-premise consumption, dining rooms, event/function rooms, lounges, outside area/decks or any other areas on the premise that you are requesting approval. Attached an additional page as needed to fully describe the premise.

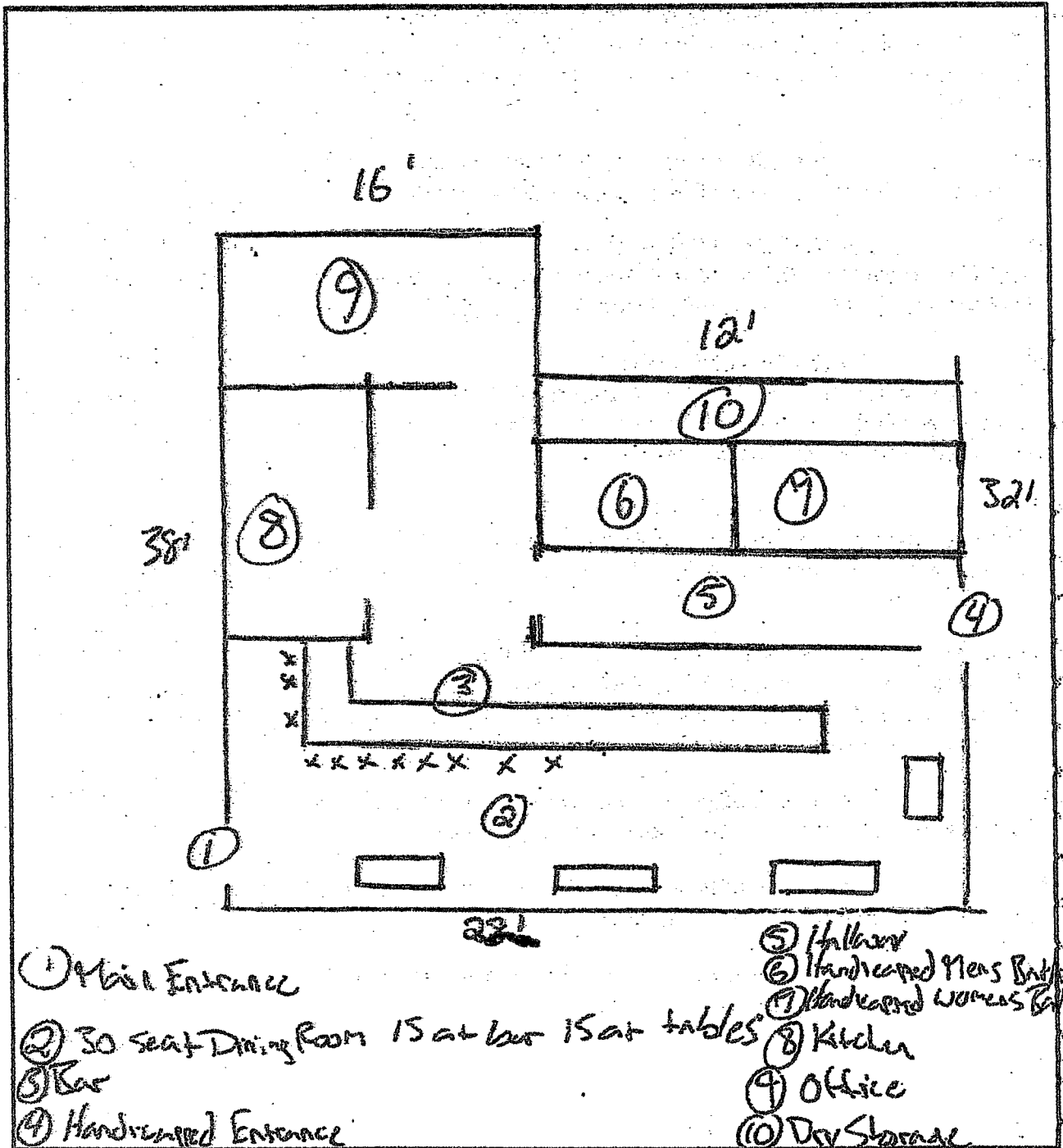

**Section VII: Required Additional Information for a Licensee/Applicant for an On-Premises Liquor License Who are Legal Business Entities**

Questions 1 to 4 of this part of the application must match information in Section I of the application above and match the information on file with the Maine Secretary of State's office. If you have questions regarding your legal entity name or DBA, please call the Secretary of State's office at (207) 624-7752.

All Questions Must Be Answered Completely. Please print legibly.

1. Exact legal name: Three Robbers Pub Inc.
2. Doing Business As, if any: \_\_\_\_\_
3. Date of filing with Secretary of State: \_\_\_\_\_ State in which you are formed: Maine
4. If not a Maine business entity, date on which you were authorized to transact business in the State of Maine:  
\_\_\_\_\_
5. List the name and addresses for previous 5 years, birth dates, titles of officers, directors, managers, members or partners and the percentage ownership any person listed: (attached additional pages as needed)

Name	Address (5 Years)	Date of Birth	Title	Percentage of Ownership
Gregory Bernice	191 Middlesex Rd Topsham	05/12/1987	owner	50%
Samuel Hilling	19 Wharf Rd Harpswell	04/25/1987	owner	50%

(Ownership in non-publicly traded companies must add up to 100%.)