

Bedard Excavation

32 Hemlock Dr
South Paris, ME 04281

Estimate

Date	Estimate #
6/8/2026	1637

Name / Address
Town of Bowdoinham 13 School Street Bowdoinham, Maine 04008

			Project
			Sewer Extension & ...
Description	Qty	Rate	Total
- Install a 400' extension double run of 2" sewer pipe with clean sand. - Install new 30"x18" culvert on trailway. * Price includes all necessary materials and equipment.		14,400.00	14,400.00
		Total	\$14,400.00

Riverfront Park

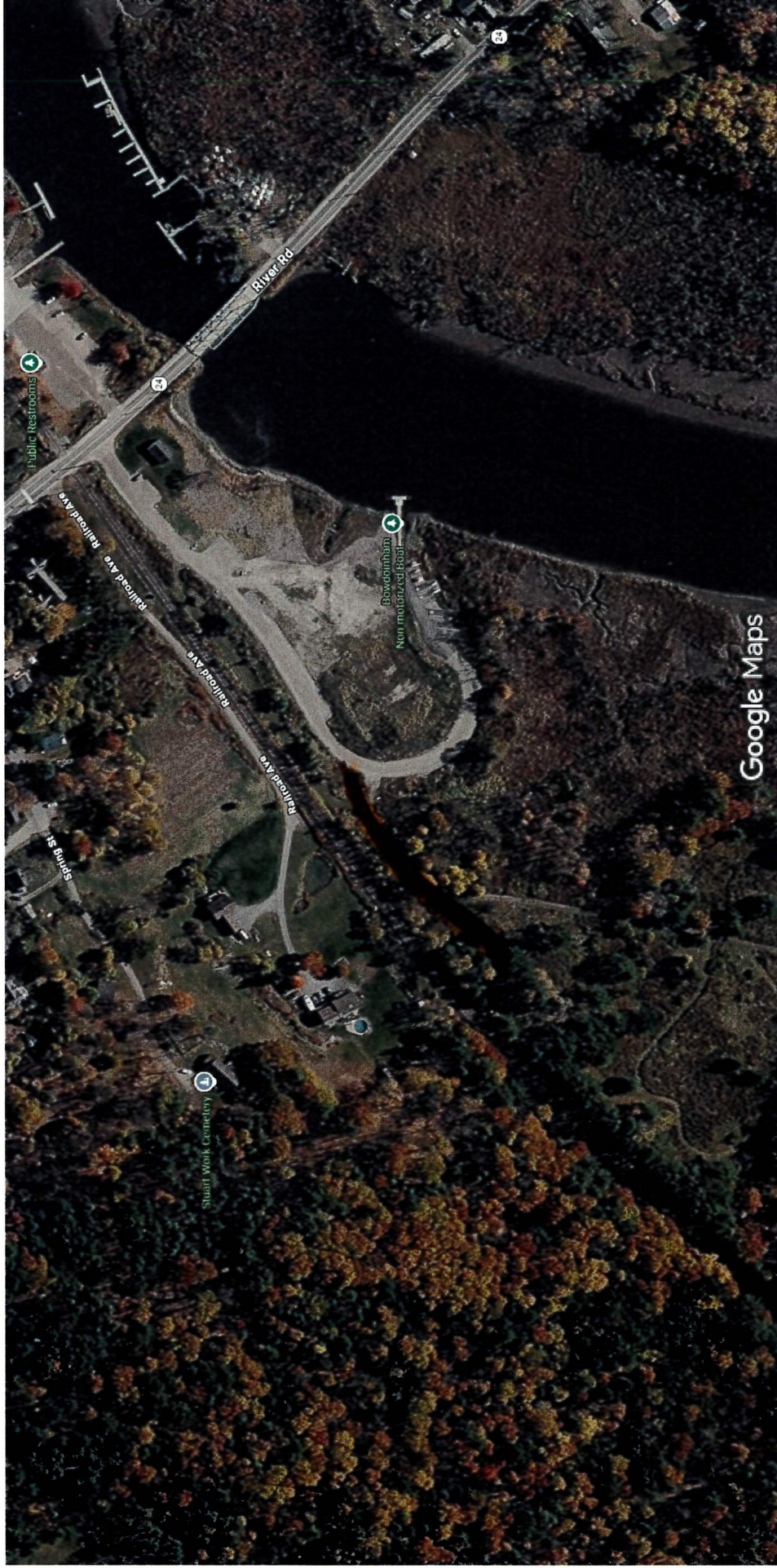

Imagery ©2026 Airbus, Maxar Technologies, Map data ©2026 Google 100 ft

Town of Bowdoinham Recreational Trail Plan 2020

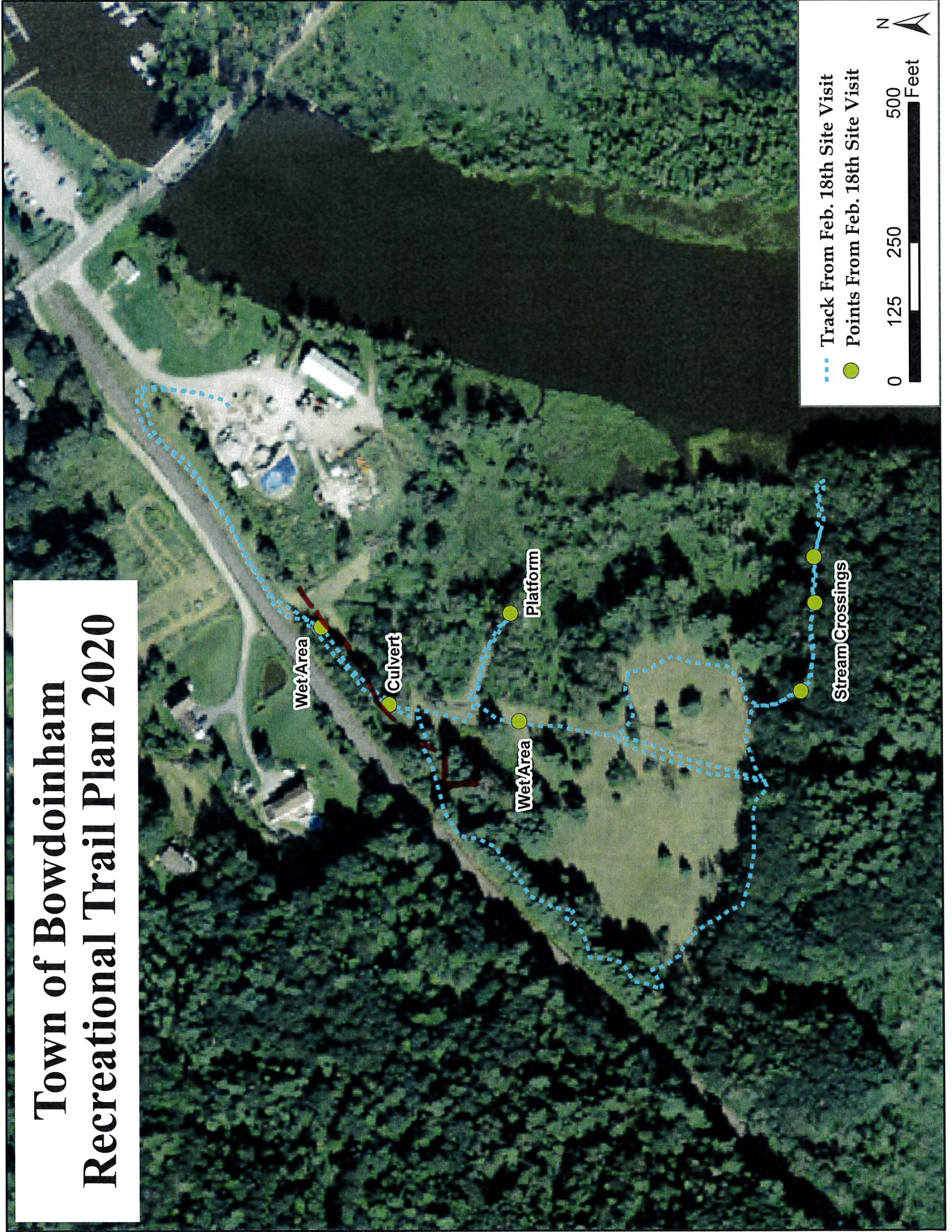

Cathance Meadow Trail System Proposed Improvements 2025

★ = updated wayfinding posts

★ = new wayfinding post

★ = updated trail map

Green line = gate locations

Orange line = new culvert

Blue path line = improved trail section

Red path line = new trail section

■ = 20'x20' observation platform with railings and 4' opening with 16' ramp with hand rail



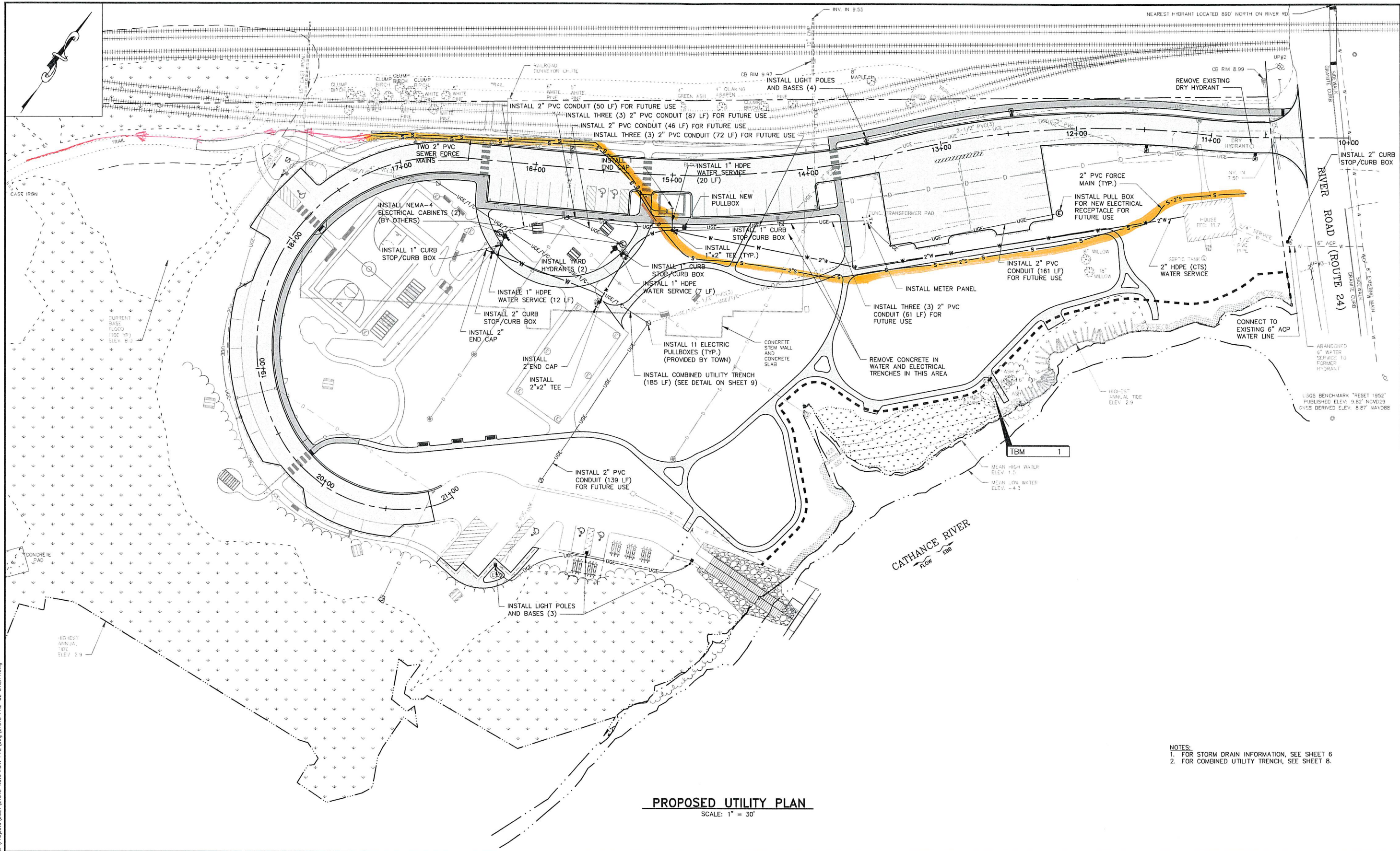

PROPOSED UTILITY PLAN
SCALE: 1" = 30'

- NOTES:**
 1. FOR STORM DRAIN INFORMATION, SEE SHEET 6
 2. FOR COMBINED UTILITY TRENCH, SEE SHEET 8.

G:\Projects\2021\21018 Waterfront Ph2.dwg\21018 Ph2-C2 UTILITY.dwg

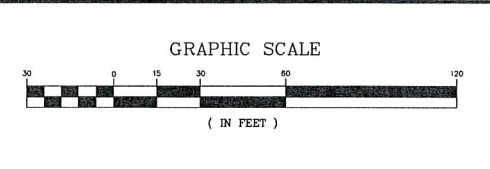

REV	DATE	STATUS	BY	CHKD	APPD
2	12/10/2025	UTILITY RECORD DRAWING	JET	RLP	RLP
1	3/18/2025	ACCESS RD LOCATION, PARKING, LIGHTS	JET	RLP	RLP
0	8/1/2024	ISSUED FOR BIDDING	JET	JRP	RLP

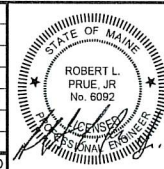

DESIGNED BY: JRP/RLP
 DRAWN BY: JET
 CHECKED BY: JRP
 APPROVED BY: RLP
 DATE: 8/1/2024

Pine Tree Engineering
 Civil/Environmental Engineering • Surveying
 53 Front Street
 Bath, Maine 04530
 Tel: (207) 443-1508
 Fax: (207) 442-7029

CLIENT
TOWN OF BOWDOINHAM
 13 SCHOOL STREET
 BOWDOINHAM, MAINE 04008

PROJECT	SCALE
WATERFRONT PARK IMPROVEMENTS PHASE 2 - CONTRACT NO. 2 SITE IMPROVEMENTS	AS SHOWN
TITLE	PROJECT NO.
PROPOSED UTILITY PLAN	21018
	DRAWING NO.
	21018 Ph2-C2 UTILITY
	SHT. 5 of 11
	REV. 2

Bedard Excavation
 32 Hemlock Dr
 South Paris, ME 04281

Invoice

Date	Invoice #
6/9/2025	1991

Bill To
Town of Bowdoinham 13 School Street Bowdoinham, Maine 04008

Terms	Project

Item	Description	Est Amt	Prior Amt	Prior %	Qty	Total %	Amount
03 Excavati...	Sewer Pipe, Waterfront Park 2" Sewer Pipe	16,500.00			1,100	100.00%	16,500.00
03 Excavati...	4" PVC pipe sleeve for across the road	500.00				100.00%	500.00

					Total	\$17,000.00
					Payments/Credits	\$0.00
					Balance Due	\$17,000.00