

PROPERTY MAP
BOWDOINHAM
MAINE



James H. Thomas
gisSolutions of Maine

LEGEND	
ASSET MAP NO	U01
PARCEL NUMBER	22
LOT DIMENSION	156'
PROPERTY BOUNDARY	Red line
RIGHT OF WAY	Blue line
EQUIPMENT	Black line
PROPERTY LINES	Thin black line
WATER	Blue area

This map is intended to be used for the purpose of Property Tax Assessment and should not be used for any other purpose.



2025
U03

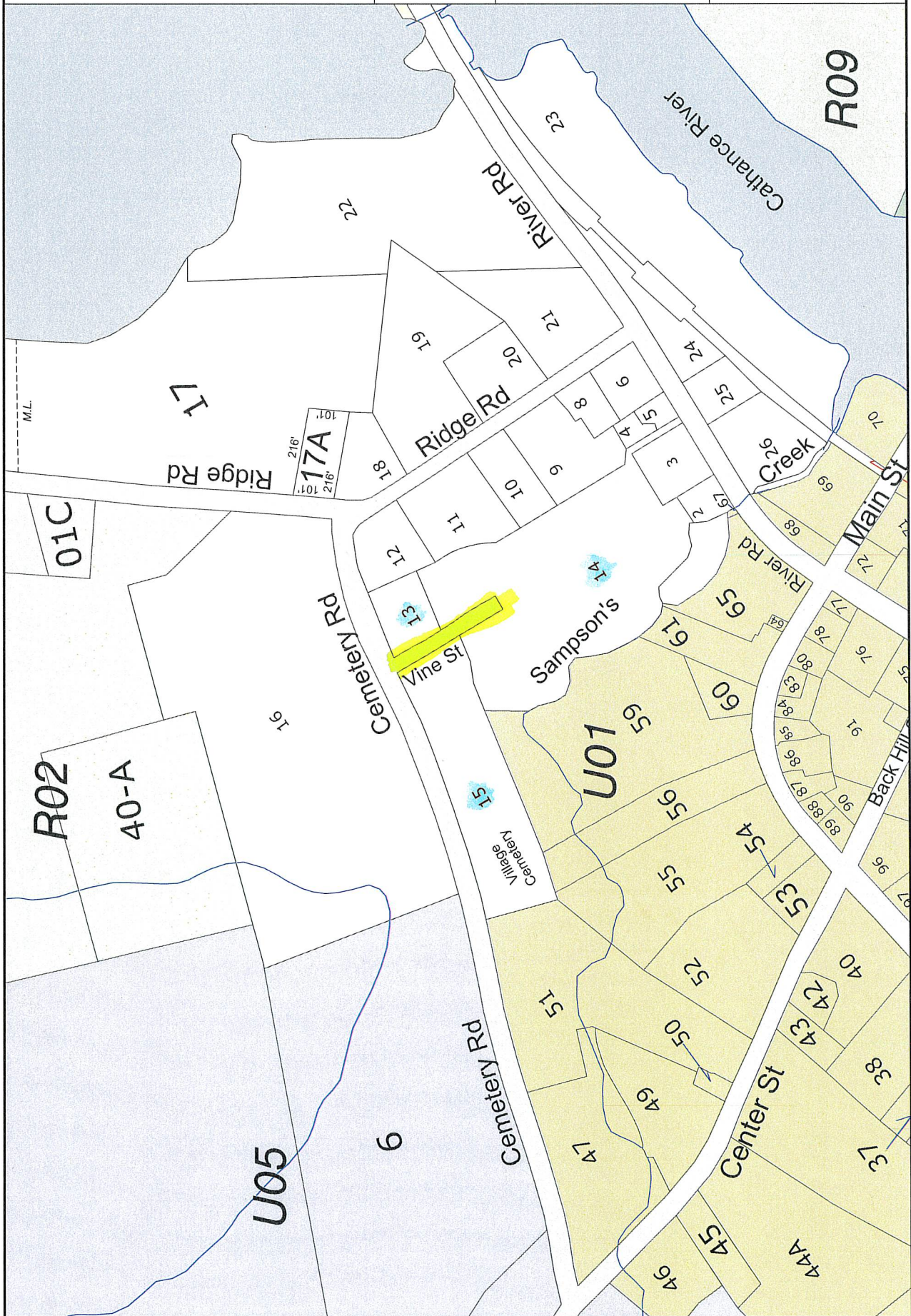

PROPERTY MAP
BOWDOINHAM
 MAINE



 James H. Thomas
 gisSolutions of Maine

LEGEND

ADJUTING MAP NO.	U01	PROPERTY BOUNDS	
PARCEL NUMBER	22	RIGHT OF WAY	
LOT DIMENSION	156'	PROPERTY LINES	
		WATER	

These maps are intended to be used as a guide only. The user should consult the original documents for more information.

SCALE IN FEET
 0 500 1000

2025
R10

DRESDEN WOOLWICH WOOLWICH

Howard Ln (Cross Rd) = March 6, 1972 #39

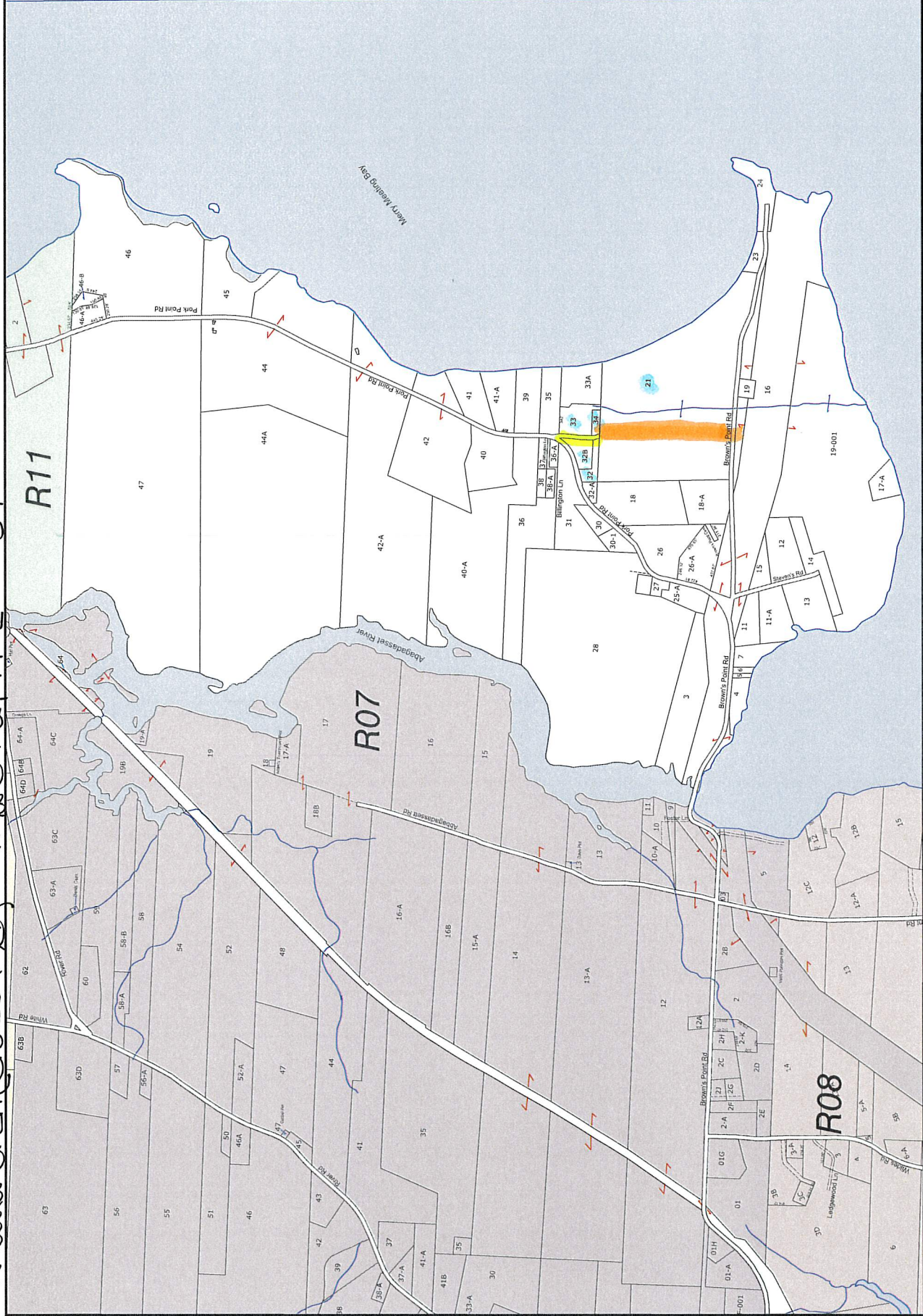

PROPERTY MAP
BOWDOINHAM
 MAINE





 James H. Thomas
 gisSolutions of Maine

LEGEND

ADJUTING MAP NO.	U01	PROPERTY MARKS	
PARTIAL MAP NO.	22	BOUNDARY WAY	
LOT DIMENSION	156'	PROPERTY LINES	
		WATER	

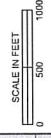
These maps are intended to be used for the purpose of Property Tax assessment and should not be used for construction.



2025
R05

Old Cross Rd - March 7, 1966 - Act 28

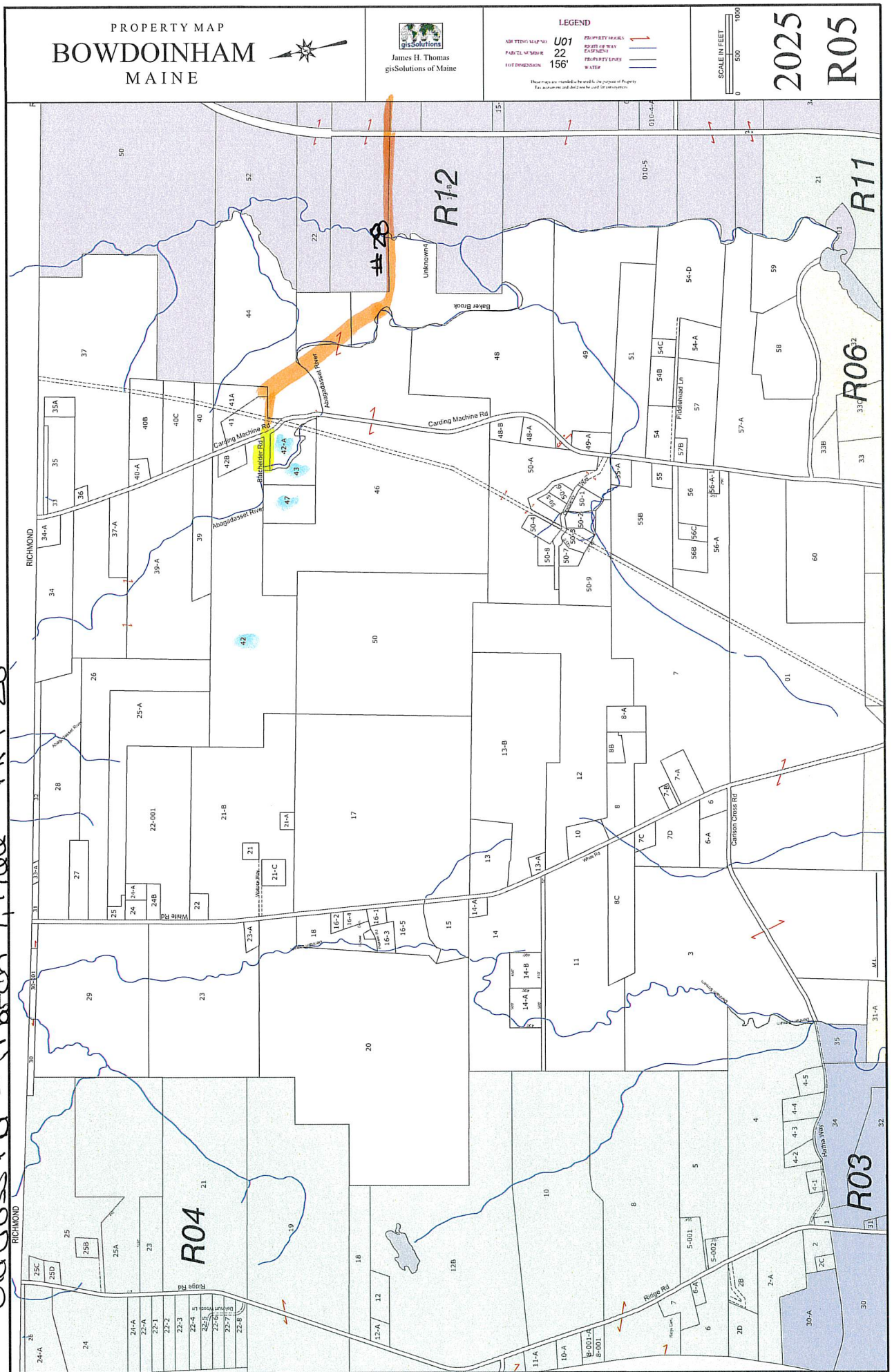

PROPERTY MAP
BOWDOINHAM
 MAINE



 James H. Thomas
 gisSolutions of Maine

LEGEND

ADJUTING MAP NO	U01	PROPERTY MARKS	
PARTIAL NUMBER	22	RIGHT OF WAY	
LOT DIMENSION	156'	ENCUMBRANCE	
		PROPERTY LINES	
		WATER	

These maps are intended to be used for the purpose of Property Tax assessment and should not be used for other purposes.

SCALE IN FEET
 0 500 1000

2025
 R05

Pioneer Rd (Pioneer Cemetery Rd) - March 2, 1982 - #48

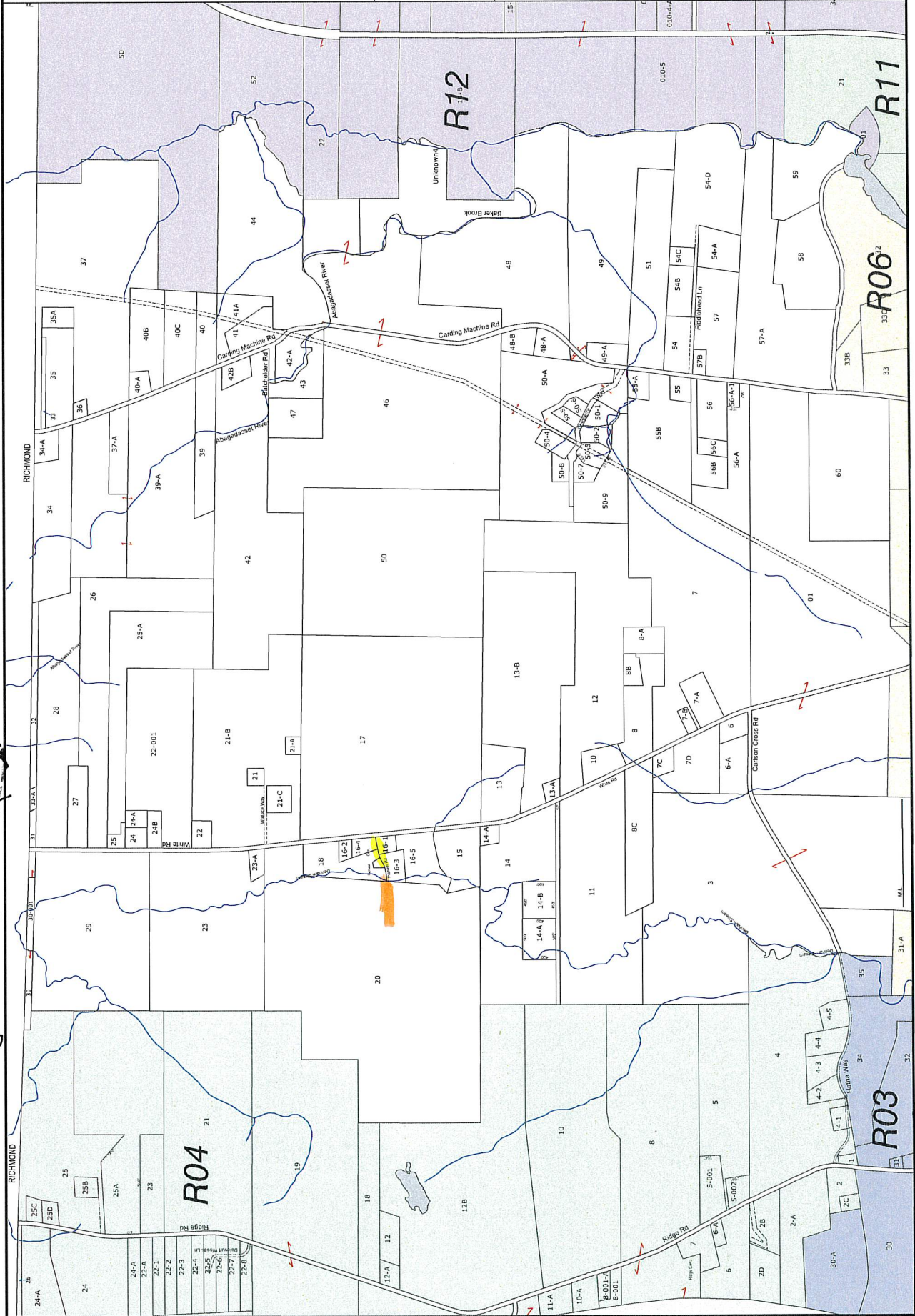

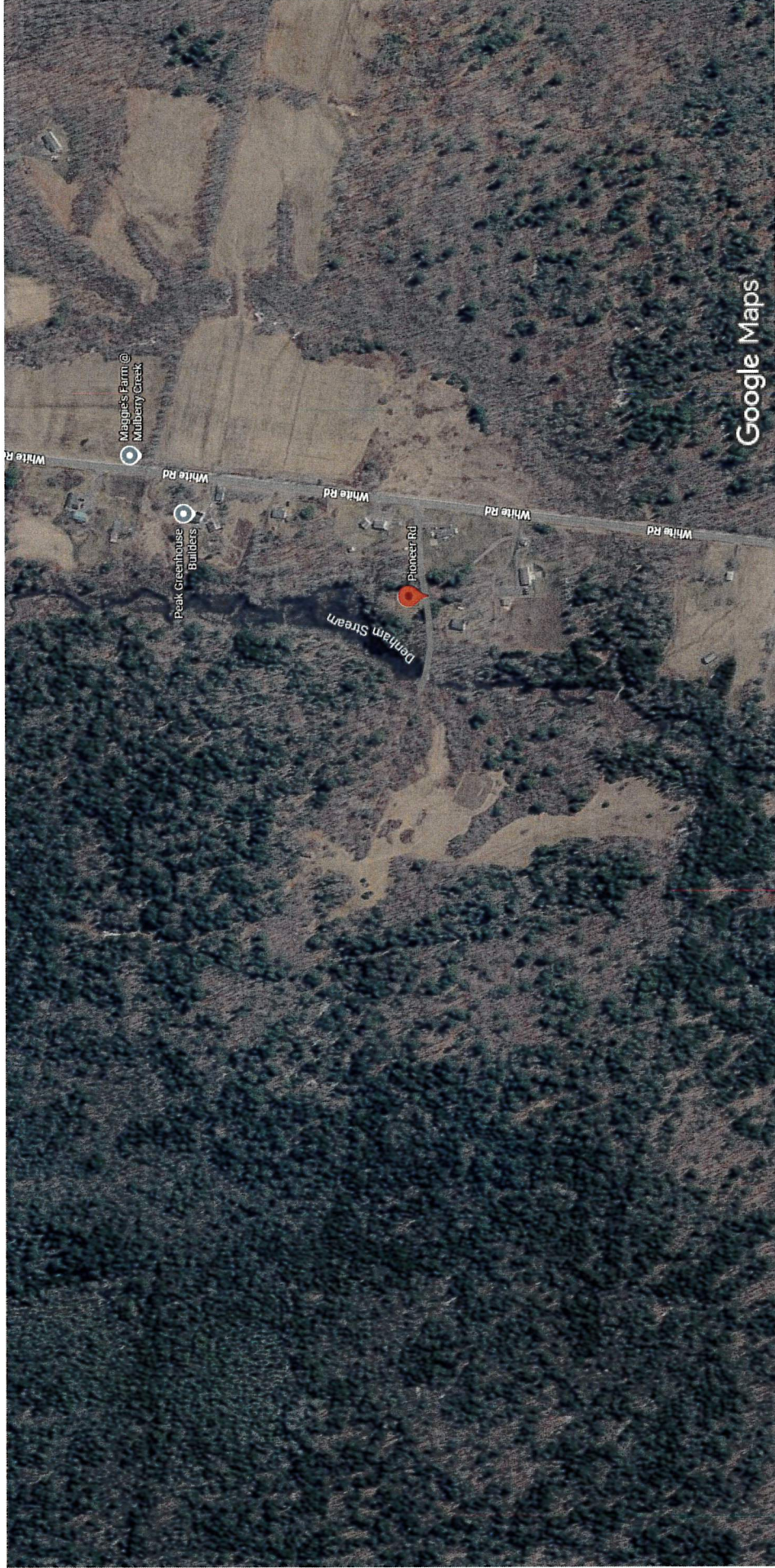

Imagery ©2026 Airbus, Maxar Technologies, USDA/FPAC/GEO, CNES / Airbus, Map data ©2026 Google 200 ft

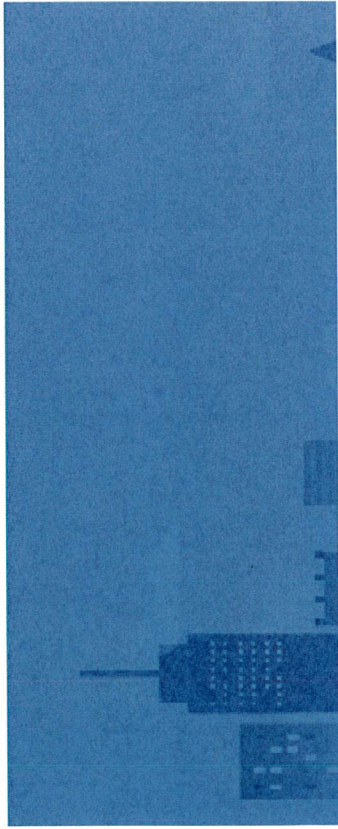

PROPERTY MAP
BOWDOINHAM
 MAINE



gisSolutions
 James H. Thomas
 gisSolutions of Maine

LEGEND
 ASSESSING MAP NO. **U01**
 PARCEL NUMBER **22**
 LOT DIMENSION **156'**
 PROPERTY BOUNDARIES
 RIGHT OF WAY
 EASEMENTS
 PROPERTY LINES
 WATER

SCALE IN FEET
 0 500 1000

2025
R04

Hoskaway Cross Rd - March 13, 1978 - Art. 48

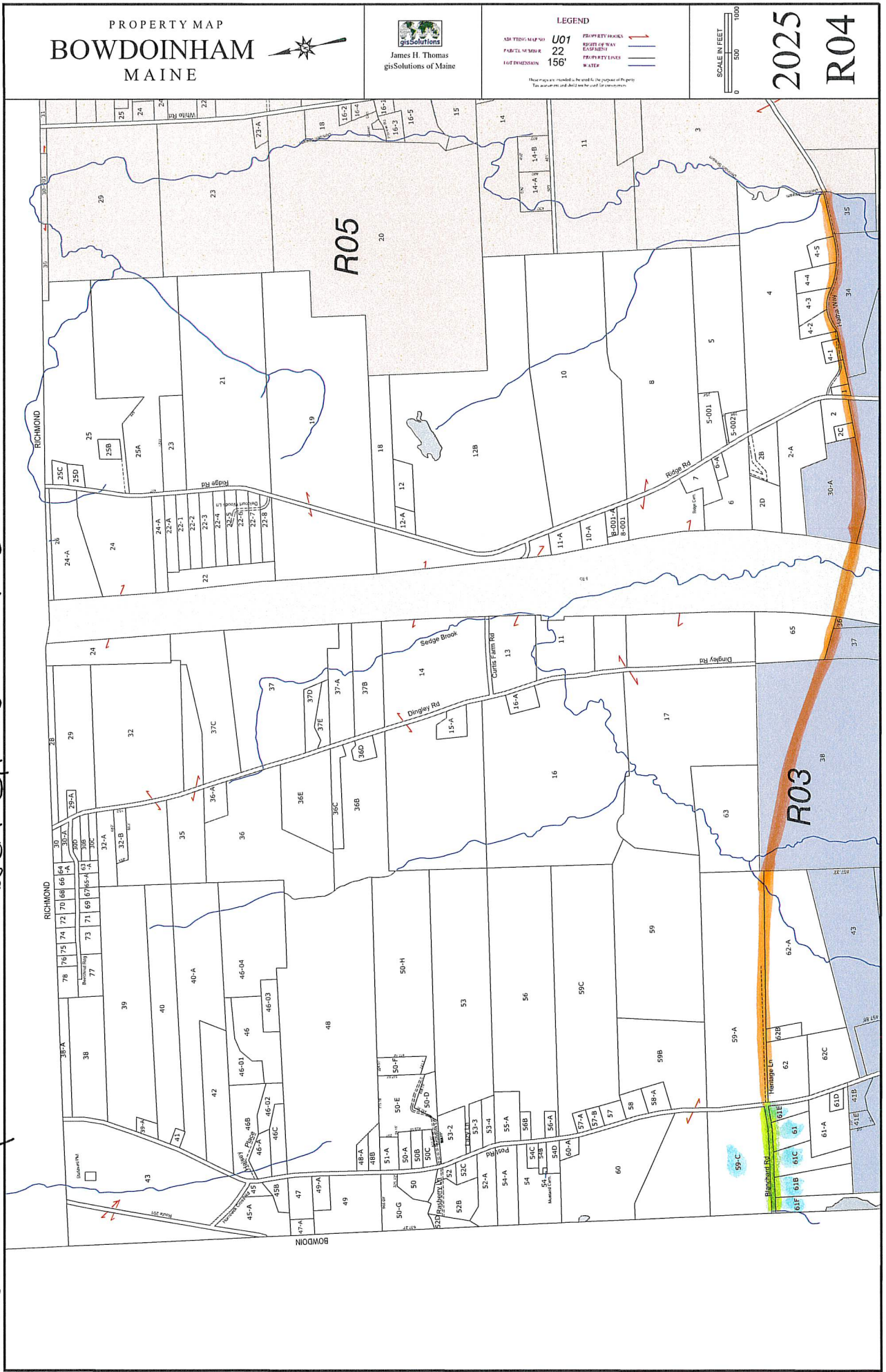

Appendix D
 Approximate Discontinued Town Road Locations

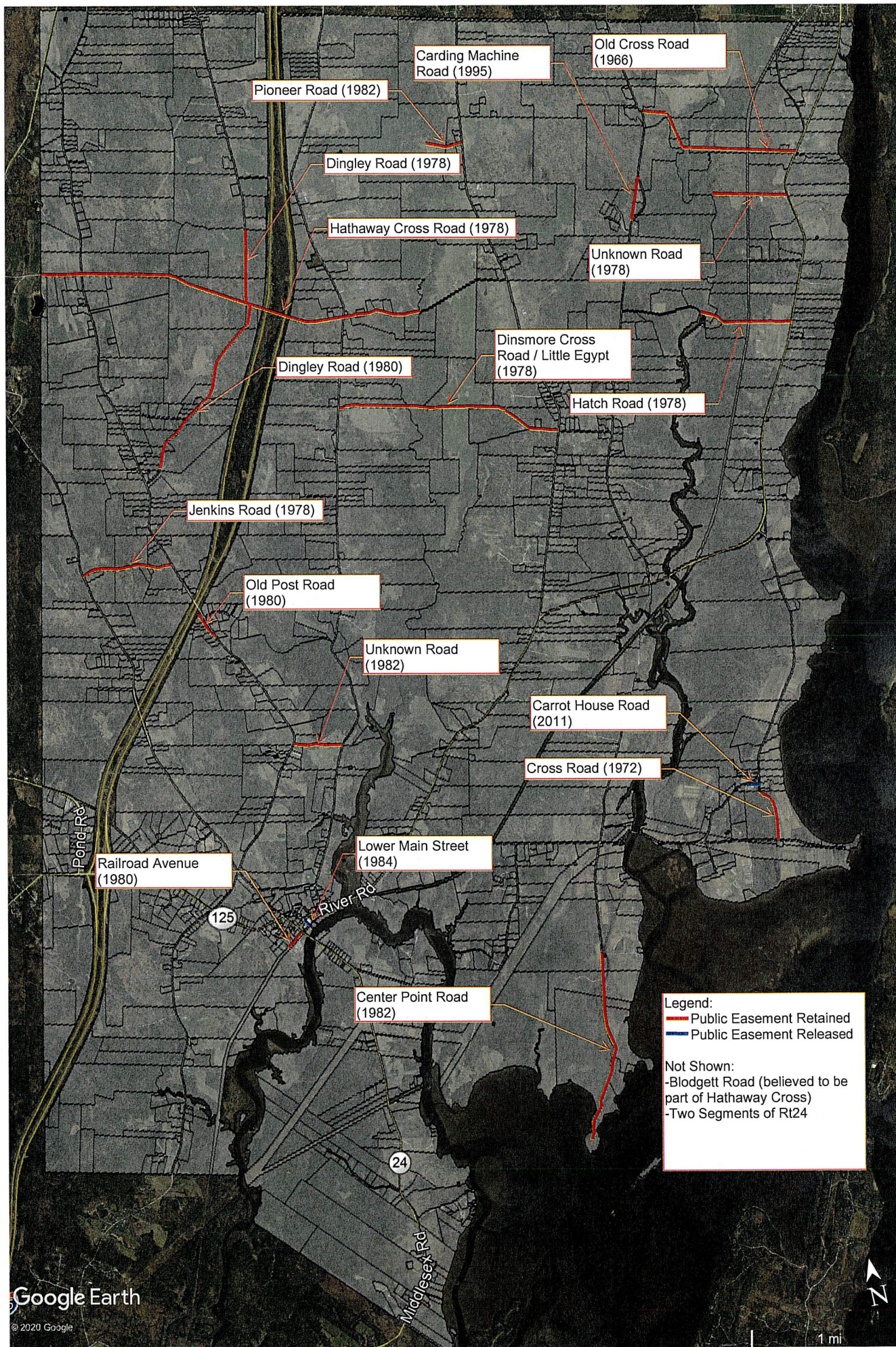

Appendix D1 Discontinued Roads

Town of Bowdoinham

Discontinued Roads 1965 – Present (2020)

2011: Two Old Segment of Rt24. Article R1

“Order of Discontinuance of the two old segments of Route 24 without reservation of a public easement in the same, dated April 13, 2010 and filed with the Town Clerk and to appropriate \$0.00 to pay damages as stated in the Order”

2011: Carrot House Road. Article R2

“Order of Discontinuance of the Carrot House Road without reservation of a public easement in the same, dated April 13, 2010 and filed with the Town Clerk and to appropriate \$0.00 to pay damages as stated in the Order”

1995: Carding Machine Road. Article 41

“Order of Discontinuance of a portion of the Carding Machine Road, dated May 24, 1995 and filed with the Town Clerk, and to raise and appropriate \$0 to pay damages as stated in the Order.

(Note: Decades ago, the town changed the layout of a small stretch of the Carding Machine Road, leaving about 2,000 feet of old road abandoned. This article formalizes the town’s abandonment of that portion of road with runs about 2,000 feet through the woods now.)”

1984: Lower Main Street. Article 49

“Discontinue that portion of Lower Main Street defined as “the eastly one-half rod of the two and one-half rod way”, leading from the Maine Central Railroad tracks to the junction of the Bridge and Elm Streets and bounded on the East by land of the Bowdoinham Industrial Board and Village Lodge of Masons #26; on the north by State of Maine’s Route 24; on the east by the remaining portion of two and one-half rod Lower Main Street and on the south by Maine Central Railroad and to see if the Town will vote not to retain a public easement across the property”

1982: Unknown Road. Article 46 (next to Recycling Barn)

“Discontinue that road which goes westerly from Ridge Road to Post Road and forming the northerly boundary for parcels of land identified as Lot 5 and 31 on Map R₂, Assessors Tax Maps, Town of Bowdoinham, Maine, as revised April 1, 1981, Bowdoinham, Maine revised April 1, 1981.”

1982: Center Point Road. Article 47

“Discontinue that portion of the Centers Point Road which goes southerly from the Fides/State Forestry access road to parcels of land identified as Lots 19 and 22 on Map R-8, assessors Tax Maps, Town of Bowdoinham Maine as revised April 1, 1981.”

1982: Pioneer Cemetery Road. Article 48

“Discontinue that portion of the Pioneer Cemetery Road which goes westerly from the entrance to the Pioneer Cemetery, after discussion as to extension of the road up a hill beyond cemetery, no houses”

1980: Dingley/Pratt Road. Article 39

“Discontinue maintenance on that portion of the Dingley Road, so-called extending northeasterly from the new drive-way constructed by Arthur Hussey”

1980: Railroad Avenue. Article 40

“Voted to discontinue maintenance on Railroad Avenue, so-called, on land now owned by Maine Central Railroad.”

1980: Old Post Road. Article 41

“Discontinue maintenance of that portion of the Old Post Road that reverted to the Town following the construction of Interstate 95. This article refers specifically to the land abutted by William Small, and plotted by DOT right-of-way map “Board 95-5-16.”

1979: Blodgett Road. Article 43 (unknown location)

“Discontinue maintenance of the so-called “New Road” or “Blodgett Road”, extending from Ridge Road in a westerly direction to its intersection with Interstate 95.”

1978: Hatch Road. Article 44.

“Discontinue that portion of the Hatch Road west from Route #24 crossing the railroad tracks, the Abbagadasset River and leading to the eastern boundary of the present town dump site.”

1978: Dinsmore Crossroad. Article 45

“Discontinue that portion of the Dinsmore Crossroad between Ridge Road and the White Road.”

1978: Dingley/Pratt Road. Article 46

“Moved and seconded to amend article to read “to discontinue that portion of the Dingley Road extending northeast from Noel Valdez property to property of Vera Kotow”, so voted. Also amended to read “from Noel Valdez property to the south boundary of Gerald Curtis property,” so voted. Main then voted on unanimously to discontinue that portion of the Dingley Road extending northeast from the Noel Valdez property to the south boundary of Gerald Curtis property.””

1978: Jenkins Road. Article 47

“Discontinue that road which goes easterly from Millay Road to Route #138 and is the southern boundary of properties presently owned by George E. & Darlene R. Libby, and Joseph O. & Evelyn C. Papineau and is the northern boundary of property presently owned by Robert William Smith.”

1978: Hathaway Cross Road. Article 48

“Discontinue that portion of road which goes westerly from Denham Stream to the Bowdoin town line and is the southern boundary of property presently owned by Vyron N. and Carol Hathaway.”

1978: Unknown Road. Article 49

“Discontinue that road which goes westerly from Route #24 to Baker Brook and is the boundary between properties presently owned by Helen M. Moody and Dennis L. & Cherry J. Jones.”

1972: Cross Road. Article 39

“Authorize the Selectmen to close the Cross Road from the property line of Nettie Colby to the Brown’s Point Road.”

1966: Old Cross Road. Article 28

“Discontinue the Old Cross Road from the Batchelder barn to Route #24, River Road, across from Railroad tracks.”
