

CONSTRUCTION DRAWINGS

PUBLIC WORKS EXPANSION BOWDOINHAM, MAINE

BOWDOINHAM PLANNING BOARD APPROVAL

DATE: _____

PINE TREE ENGINEERING, INC.
53 Front Street
Bath, Maine 04530

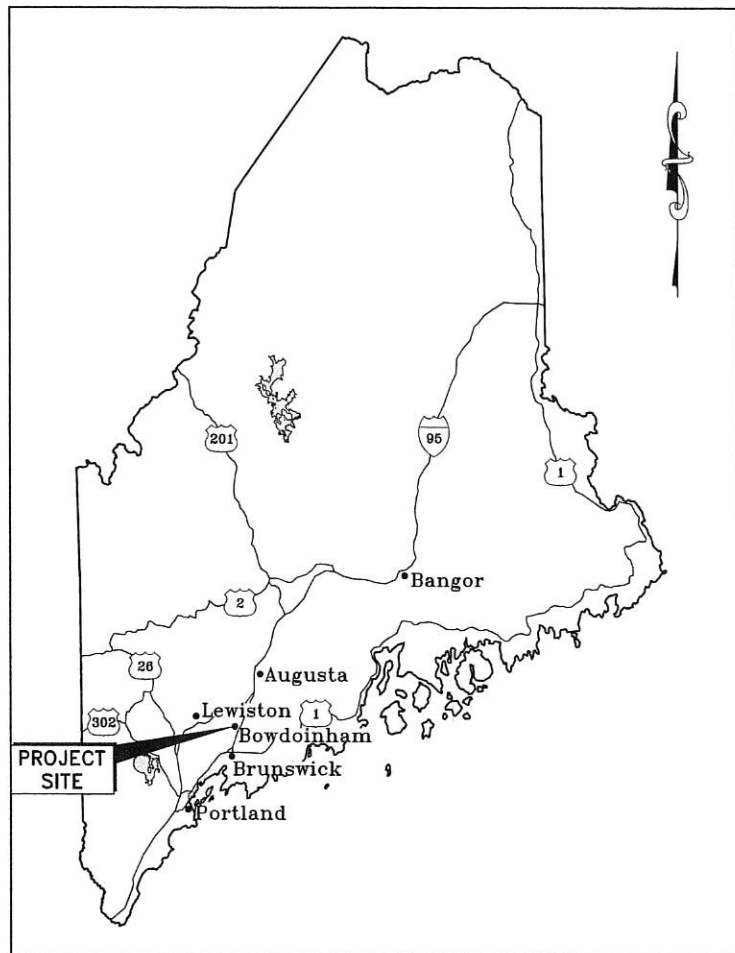

AREA MAP
SCALE: 1"=33± MILES

DRAWING INDEX

- | | |
|---|----------------------------------|
| 1 | COVER SHEET |
| 2 | OVERALL EXISTING CONDITIONS PLAN |
| 3 | EXISTING CONDITIONS PLAN |
| 4 | PROPOSED SITE PLAN |
| 5 | PROPOSED GRADING PLAN |
| 6 | DETAILS |
| 7 | CONSTRUCTION NOTES |

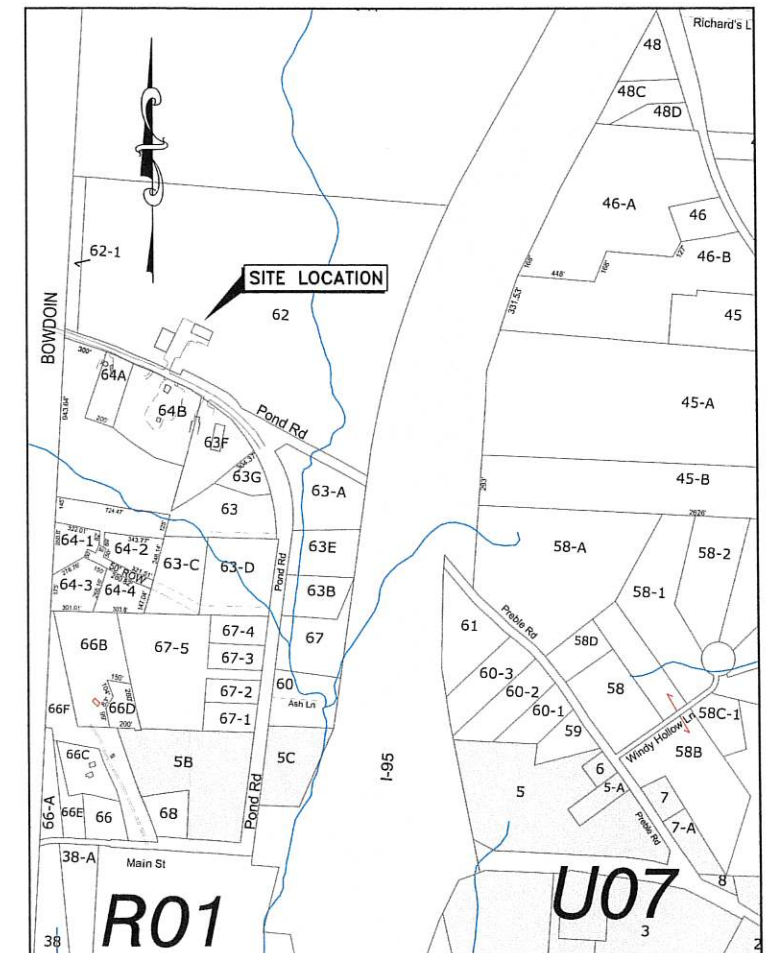

LOCATION MAP (TAX MAP R02)
SCALE: 1"=500±

D:\BENTON\Projects\2018\18018_PW_Expansion\Draws\18018_Cover.dwg

I:\SERVER\CAD-Data\Projects\2016\16018 PW Expansion\dwg\16018 exbase.dwg
 01/08/25 8:19am

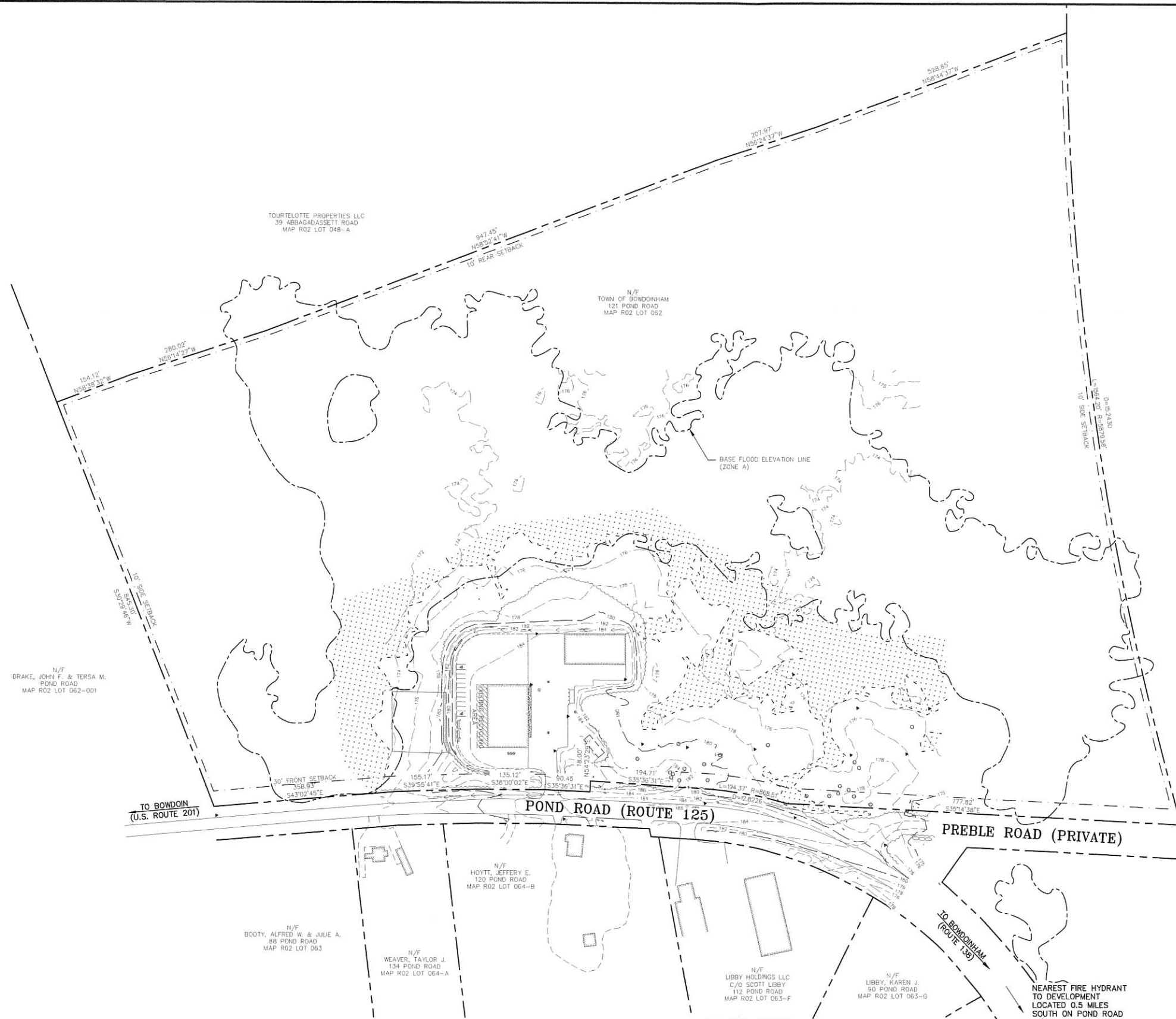

EXISTING	DESCRIPTION
---	RIGHT-OF-WAY LINE
---	SETBACK
---	FORESTED WETLAND
---	BUILDING
---	EDGE OF PAVEMENT
---	BITUMINOUS CURB
---	EDGE OF GRAVEL
---	CONTOUR (10' INT)
---	CONTOUR (2' INT)
---	TREELINE
---	STONEWALL
---	CONCRETE
---	CULVERT
---	DITCHLINE
△	SURVEY CONTROL POINT
□	MONUMENT
○	IRON PIPE/ROD FOUND
+	UTILITY POLE
+	GUY ANCHOR
⊙	STORM DRAIN MANHOLE
⊙	CATCH BASIN
⊙	SEWER MANHOLE
⊙	ELECTRICAL BOX
⊙	BOLLARD
⊙	TREE
→	DRAINAGE FLOW
---	SPECIAL FLOOD HAZARD AREA ZONE A

PLAN VIEW
SCALE: 1" = 100'

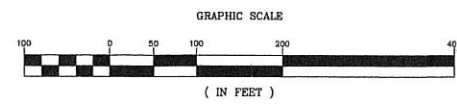

REV	DATE	STATUS	BY	CHKD	APPD
0	1/7/2026	TOWN PB PERMIT APPLICATION	JET	STR	JRP

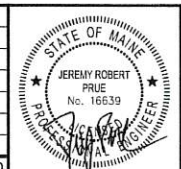

DESIGNED BY: STR/JRP
 DRAWN BY: STR/JET
 CHECKED BY: JRP
 APPROVED BY: JRP
 DATE: 10/1/2025

PINE TREE ENGINEERING
 Civil/Environmental Engineering • Surveying
 53 Front Street
 Bath, Maine 04530
 Tel: (207) 443-1508
 Fax: (207) 442-7028

CLIENT
TOWN OF BOWDOINHAM
 13 SCHOOL STREET
 BOWDOINHAM, MAINE 04008
 (207) 666-5531

PROJECT
PUBLIC WORKS EXPANSION
 TITLE
OVERALL EXISTING CONDITIONS PLAN

SCALE	AS SHOWN
PROJECT NO.	16018
DRAWING NO.	16018 exbase
SHT.	2 of 7
REV.	0

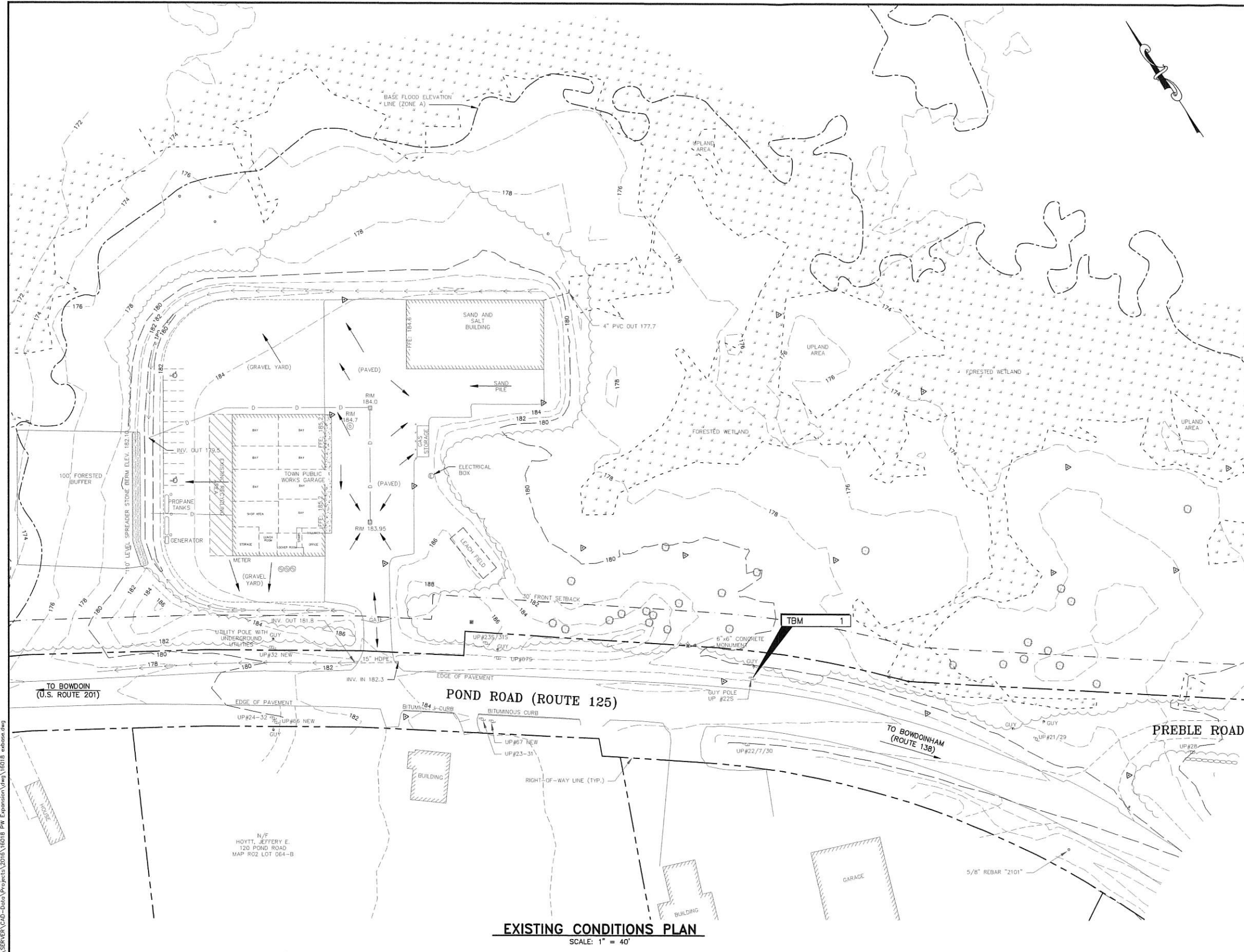

TEMPORARY BENCHMARKS:

TBM 1
PK IN GUY POLE UP #225
ELEV. 185.04

SURVEY NOTES:

- 1) BEARINGS ARE REFERENCED TO THE STATE PLANE COORDINATE SYSTEM OF 1983, MAINE WEST ZONE, AS DETERMINED BY STATIC OBSERVATION WITH CORRECTIONS APPLIED BY NOAA'S ONLINE POSITIONING USER SERVICE.
- 2) ELEVATIONS ARE REFERENCED TO THE NORTH AMERICAN VERTICAL DATUM OF 1988 (NAVD88) AS DETERMINED BY STATIC OBSERVATION WITH CORRECTIONS APPLIED FROM NOAA'S ONLINE POSITIONING USER SERVICE.
- 3) RIGHT OF WAY LINES SHOWN ARE BASED ON MONUMENTATION FOUND AND A PLAN ENTITLED "MAINE STATE HIGHWAY COMMISSION RIGHT OF WAY MAP, STATE HIGHWAY "95" BOWDOINHAM, SAGADAHOC COUNTY, FEDERAL AID PROJECT NO. I-95-5(16)," DATED FEBRUARY 1973, AND RECORDED IN THE SAGADAHOC REGISTRY OF DEEDS BOOK 14, PAGE 38. THIS PLAN DOES NOT REPRESENT THE RESULT OF A STANDARD BOUNDARY SURVEY.
- 4) FIELD WORK WAS PERFORMED BY LITTLE RIVER LAND SURVEYING BETWEEN DECEMBER 4, 2020 AND DECEMBER 31, 2020. ADDITIONAL WETLANDS WERE LOCATED ON JUNE 22, 2021.

LOT INFORMATION:

- LAND USE DISTRICT: VILLAGE II
- SHORELAND DISTRICT: NO
- FLOODPLAIN: YES
- TAX MAP AND LOT NUMBER: R02-062

LEGEND

EXISTING	DESCRIPTION
---	RIGHT-OF-WAY LINE
---	SETBACK
▨	FORESTED WETLAND
▩	BUILDING
---	EDGE OF PAVEMENT
---	BITUMINOUS CURB
---	EDGE OF GRAVEL
---270---	CONTOUR (10' INT)
---272---	CONTOUR (2' INT)
~	TREELINE
---	STONEWALL
---	CONCRETE
---	CULVERT
---	DITCHLINE
△	SURVEY CONTROL POINT
□	MONUMENT
○	IRON PIPE/ROD FOUND
+	UTILITY POLE
⊕	GUY ANCHOR
⊙	STORM DRAIN MANHOLE
⊚	CATCH BASIN
⊛	SEWER MANHOLE
⊜	ELECTRICAL BOX
⊝	BOLLARD
⊞	TREE
→	DRAINAGE FLOW
---	SPECIAL FLOOD HAZARD AREA ZONE A

EXISTING CONDITIONS PLAN
SCALE: 1" = 40'

C:\SERVER\CAD-Data\Projects\2016\16018 PW Expansion\16018 exbase.dwg 01/06/26 8:19am

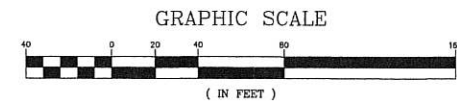

REV	DATE	STATUS	BY	CHKD	APPD
1	1/7/2026	TOWN PB PERMIT APPLICATION	JET	STR	JRP
0	10/1/2025	SUBMIT DEP STORMWATER APP.	JET	STR	JRP

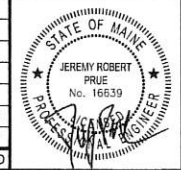

DESIGNED BY: STR/JRP
DRAWN BY: STR/JET
CHECKED BY: JRP
APPROVED BY: JRP
DATE: 10/1/2025

PINE TREE ENGINEERING
Civil/Environmental Engineering • Surveying
53 Front Street
Bath, Maine 04530
Tel: (207) 443-1508
Fax: (207) 442-7029

CLIENT
TOWN OF BOWDOINHAM
13 SCHOOL STREET
BOWDOINHAM, MAINE 04008
(207) 666-5531

PROJECT
PUBLIC WORKS EXPANSION
TITLE
EXISTING CONDITIONS PLAN

SCALE
1" = 40'
PROJECT NO.
16018
DRAWING NO.
16018 exbase
SHT. 3 of 7 REV. 1

TEMPORARY BENCHMARKS:

TBM-1
PK IN GUY POLE UP#225
ELEV. 185.04

WETLAND IMPACTS	
IMPACT TYPE	AREA (SF)
WETLAND IMPACT	4,272

LOT COVERAGE INFO	
EXISTING IMPERVIOUS AREA:	1.55 AC
PROPOSED IMPERVIOUS AREA:	1.44 AC
GRAVEL LAYDOWN AREA:	1.38 AC
SECONDARY ENTRANCE (ON LOT):	0.06 AC
TOTAL IMPERVIOUS AREA:	2.99 AC

EXISTING	DESCRIPTION	PROPOSED
---	RIGHT-OF-WAY LINE	---
---	SETBACK	---
---	EDGE OF GRAVEL	---
---	EDGE OF PAVEMENT	---
---	BITUMINOUS CURBING	---
---	FORESTED WETLAND	---
---	BUILDING/STRUCTURE	---
---	CONTOUR (2' INT.)	---
---	CONTOUR (10' INT.)	---
---	STONE WALL	---
---	TREELINE	---
---	CONCRETE	---
---	CULVERT	---
---	DITCHLINE	---
△	SURVEY CONTROL POINT	△
○	IRON PIPE/ROD FOUND	○
□	MONUMENT FOUND	□
○	UTILITY POLE	○
○	GUY ANCHOR	○
○	SEWER MANHOLE	○
○	STORM DRAIN MANHOLE	○
○	CATCH BASIN	○
○	ELECTRICAL BOX	○
○	BOLLARD	○
○	TREE	○
○	RIPRAP	○
---	FILL LINE	---
---	SEDIMENT BARRIER	---
---	SPECIAL FLOOD HAZARD AREA ZONE A	---
---	RETAINING WALL	---
---	SHARED PORTABLE GARAGE W/ PUBLIC WORKS	---
---	RECYCLING MATERIALS	---
---	TRANSFER STATION MATERIALS	---
---	SOIL MAPPING	---

HYDROLOGIC CLASS SOIL GROUP		
MAP UNIT SYMBOL	MAP UNIT NAME	RATING
Bo	BIDDEFORD MUCKY PEAT 0-3% SLOPES	D
ChB	CHARLTON VERY STONY FINE SANDY LOAM 0-8% SLOPES	A
ScA	SCANTIC SILT LOAM 0-3% SLOPES	D

- NOTES**
- EROSION CONTROL SHALL BE INSTALLED DOWNGRADIENT OF THE PROPOSED WORK LIMITS.
 - TWO ROWS OF EROSION CONTROL SHALL BE INSTALLED IN AREAS WHERE CONSTRUCTION ACTIVITIES OCCUR WITHIN 50 FT OF A DELINEATED WETLAND.

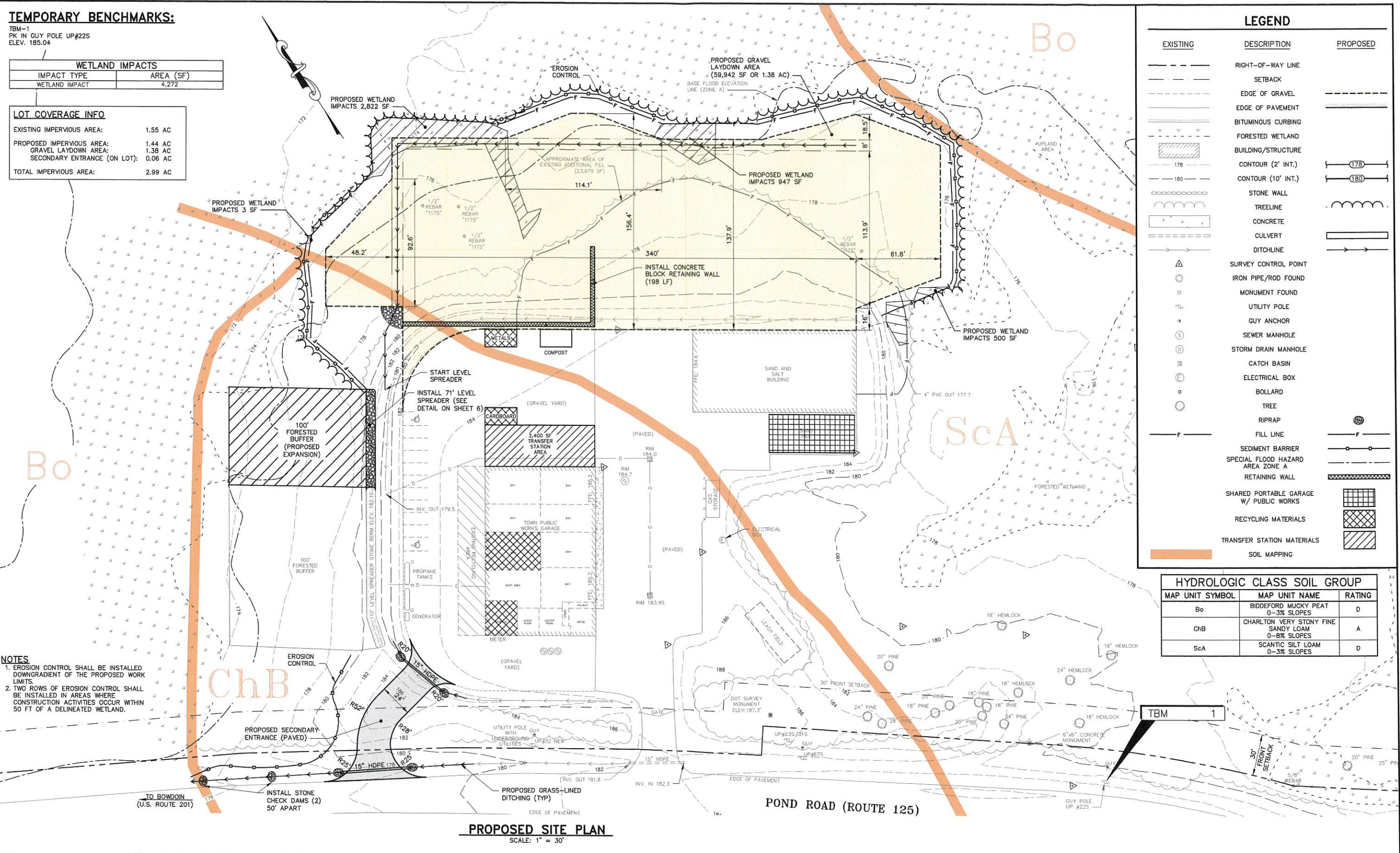

PROPOSED SITE PLAN
SCALE: 1" = 30'

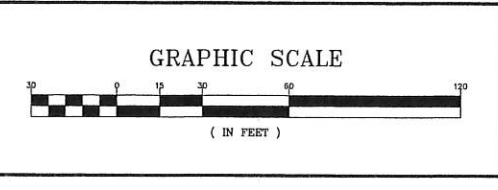

REV	DATE	STATUS	BY	CHKD	APPD
1	1/7/2026	TOWN PB PERMIT APPLICATION	JET	STR	JRP
0	10/1/2025	SUBMIT DEP STORMWATER APP.	JET	STR	JRP

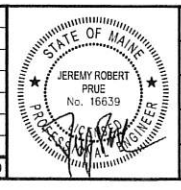

DESIGNED BY: STR/JRP
DRAWN BY: STR/JET
CHECKED BY: JRP
APPROVED BY: JRP
DATE: 10/1/2025

PINE TREE ENGINEERING
Civil/Environmental Engineering • Surveying
53 Front Street
Bath, Maine 04530
Tel: (207) 443-1508
Fax: (207) 442-7029

CLIENT
TOWN OF BOWDOINHAM
13 SCHOOL STREET
BOWDOINHAM, MAINE 04008
(207) 666-5531

PROJECT
PUBLIC WORKS EXPANSION

TITLE
PROPOSED SITE PLAN

SCALE
1" = 30'

PROJECT NO.
16018

DRAWING NO.
16018 Site

SHT.
4 of 7

REV.
1

C:\SERVER\CAD-Data\Projects\2016\16018 PW Expansion\dwg\16018_Site.dwg 01/06/26 8:19am

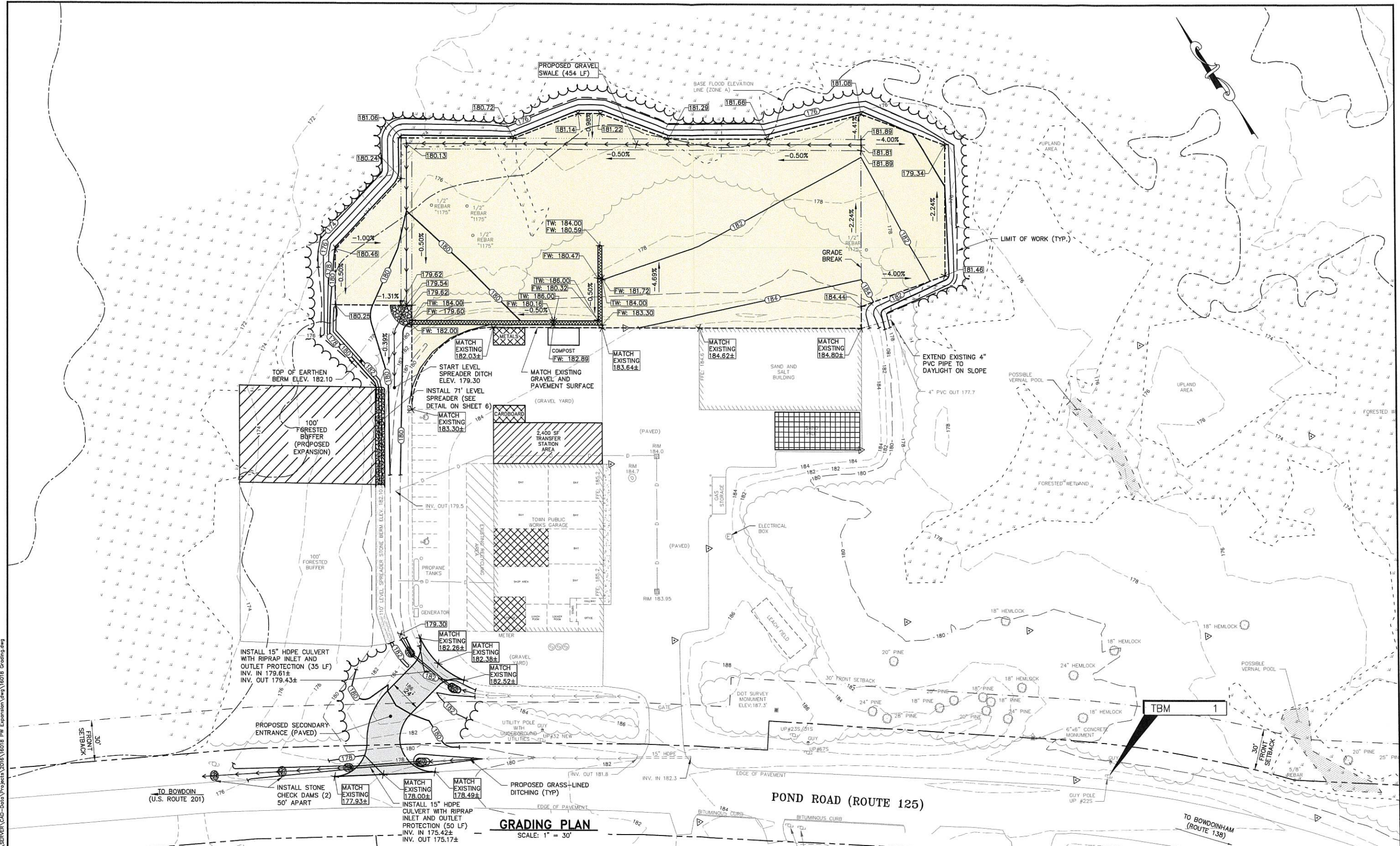

GRADING PLAN
SCALE: 1" = 30'

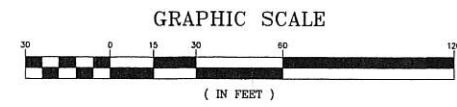

REV	DATE	STATUS	BY	CHKD	APPD
1	1/7/2026	TOWN PB PERMIT APPLICATION	JET	STR	JRP
0	10/1/2025	SUBMIT DEP STORMWATER APP.	JET	STR	JRP

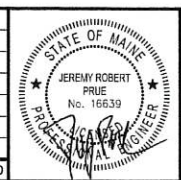

DESIGNED BY: STR/JRP
 DRAWN BY: STR/JET
 CHECKED BY: JRP
 APPROVED BY: JRP
 DATE: 10/1/2025

PINE TREE ENGINEERING

53 Front Street
 Bath, Maine 04530
 Tel: (207) 443-1508
 Fax: (207) 442-7029

Civil/Environmental Engineering • Surveying

CLIENT
TOWN OF BOWDOINHAM
 13 SCHOOL STREET
 BOWDOINHAM, MAINE 04008
 (207) 666-5531

PROJECT
PUBLIC WORKS EXPANSION

TITLE
PROPOSED GRADING PLAN

SCALE
 1" = 30'

PROJECT NO.
 16018

DRAWING NO.
 16018 Grading

SHT. 5 of 7 REV. 1

01/06/26 8:18am \\SERVER\CAD-Data\Projects\2016\16018 PW Expansion\Draw\16018 Grading.dwg

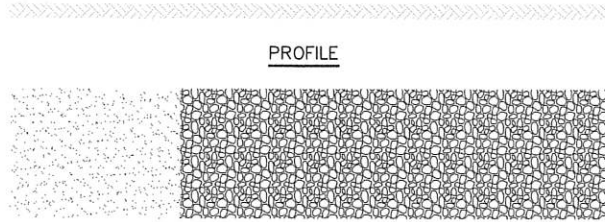

PROFILE

PLAN

CONSTRUCTION SPECIFICATIONS

1. STONE SIZE - AASHTO DESIGNATION M 43, SIZE NO. 2 (2 1/2" TO 1 1/2"). USE FIELD OR BANK RUN STONE.
2. LENGTH - AS EFFECTIVE, BUT NOT LESS THAN 50 FEET.
3. THICKNESS - NOT LESS THAN EIGHT (8) INCHES.
4. WIDTH - NOT LESS THAN FULL WIDTH OF ALL POINTS OF INGRESS OR EGRESS.
5. WASHING - WHEN NECESSARY, WHEELS SHALL BE CLEANED TO REMOVE SEDIMENT PRIOR TO ENTRANCE ONTO PUBLIC RIGHT-OF-WAY. WHEN WASHING IS REQUIRED, IT SHALL BE DONE ON AN AREA STABILIZED WITH CLEAN STONE WHICH DRAINS INTO AN APPROVED SEDIMENT TRAP OR SEDIMENT BASIN. ALL SEDIMENT SHALL BE PREVENTED FROM ENTERING ANY STORM DRAIN, DITCH, OR WATERCOURSE THROUGH USE OF SAND BAGS, GRAVEL BOARDS OR OTHER APPROVED METHODS.
6. MAINTENANCE - THE ENTRANCE SHALL BE MAINTAINED IN A CONDITION WHICH WILL PREVENT TRACKING OR FLOWING OF SEDIMENT ONTO PUBLIC RIGHTS-OF-WAY. THIS MAY REQUIRE PERIODIC TOP DRESSING WITH ADDITIONAL STONE AS CONDITIONS DEMAND AND REPAIR AND/OR CLEANOUT OF ANY MEASURES USE TO TRAP SEDIMENT. ALL SEDIMENT SPILLED, DROPPED, WASHED OR TRACKED ONTO PUBLIC RIGHTS-OF-WAY MUST BE REMOVED IMMEDIATELY.

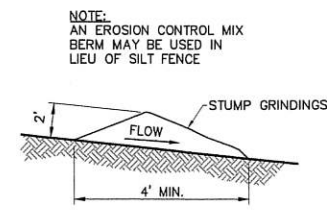

EROSION CONTROL MIX BERM DETAIL

SCALE: N.T.S.

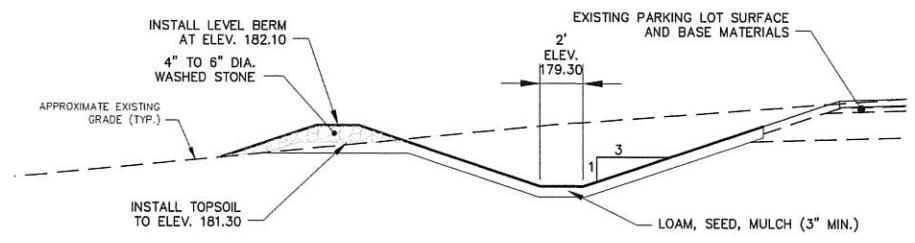

LEVEL LIP SPREADER

SCALE: 1" = 4'-0"

CONSTRUCTION ENTRANCE DETAIL

NOT TO SCALE

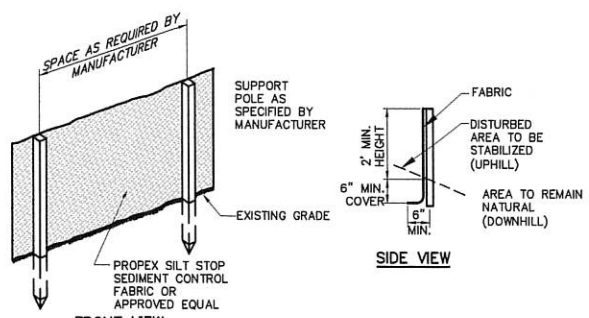

SILT FENCE DETAIL

SCALE: N.T.S.

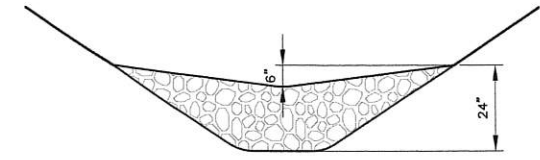

SECTION

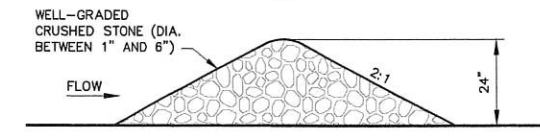

PROFILE

STONE CHECK DAM

SCALE: 1/2" = 1'-0"

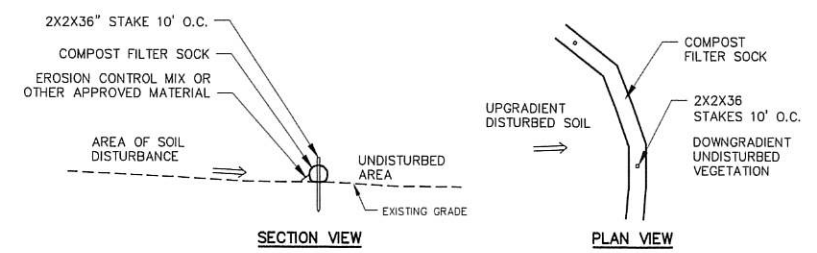

SECTION VIEW

PLAN VIEW

COMPOST FILTER SOCK DETAIL

SCALE: 1" = 5'-0"

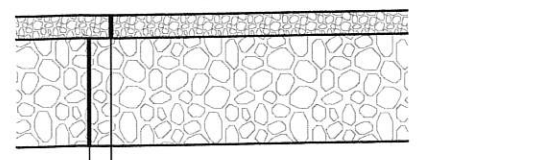

PROPOSED GRAVEL STRUCTURE

GRAVEL LAYDOWN AREA

SCALE: 1" = 1'-0"

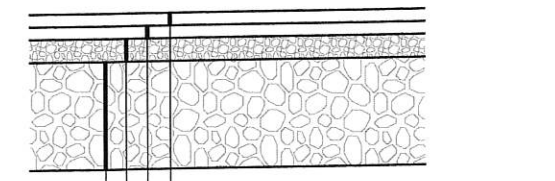

PROPOSED PAVEMENT STRUCTURE

PAVED SECONDARY ENTRANCE

SCALE: 1" = 1'-0"

01/06/26 B:19am \\SERVER\CAD-DATA\Projects\2016\16018 Pw Expansion\dwg\16018 SW Details.dwg

REV	DATE	STATUS	BY	CHKD	APPD
1	1/7/2026	TOWN PB PERMIT APPLICATION	JET	STR	JRP
0	10/1/2025	DEP STORMWATER PERMIT APPLICATION	JET	STR	JRP

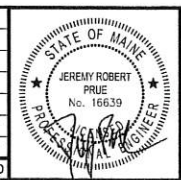

DESIGNED BY: STR/JRP
 DRAWN BY: STR/JET
 CHECKED BY: JRP
 APPROVED BY: JRP
 DATE: 10/1/2025

PINE TREE ENGINEERING
 Civil/Environmental Engineering + Surveying
 53 Front Street
 Bath, Maine 04530
 Tel: (207) 443-1508
 Fax: (207) 442-7029

CLIENT
TOWN OF BOWDOINHAM
 13 SCHOOL STREET
 BOWDOINHAM, MAINE 04008
 (207) 666-5531

PROJECT
PUBLIC WORKS EXPANSION
 TITLE
DETAILS

SCALE	AS SHOWN
PROJECT NO.	16018
DRAWING NO.	16018 SW Details
SHT.	6 of 7
REV.	1

CONSTRUCTION NOTES

A. EROSION AND SEDIMENTATION CONTROL

A PERSON WHO CONDUCTS, OR CAUSES TO BE CONDUCTED, AN ACTIVITY THAT INVOLVES FILLING, DISPLACING OR EXPOSING SOIL OR OTHER EARTHEN MATERIALS SHALL TAKE MEASURES TO PREVENT UNREASONABLE EROSION OF SOIL OR SEDIMENT BEYOND THE PROJECT SITE OR INTO A PROTECTED NATURAL RESOURCE AS DEFINED IN 38 M.R.S. §450-B. EROSION CONTROL MEASURES MUST BE IN PLACE BEFORE THE ACTIVITY BEGINS. MEASURES MUST REMAIN IN PLACE AND FUNCTIONAL UNTIL THE SITE IS PERMANENTLY STABILIZED. ADEQUATE AND TIMELY TEMPORARY AND PERMANENT STABILIZATION MEASURES MUST BE TAKEN. THE DEPARTMENT HAS PREPARED PROTOCOLS FOR THE CONTROL OF EROSION AND SEDIMENTATION. SEE "MAINE EROSION AND SEDIMENT CONTROL BMPs MAINE DEPARTMENT OF ENVIRONMENTAL PROTECTION."

1. POLLUTION PREVENTION. MINIMIZE DISTURBED AREAS AND PROTECT NATURAL DOWNGRADIENT BUFFER AREAS TO THE EXTENT PRACTICABLE. CONTROL STORMWATER VOLUME AND VELOCITY WITHIN THE SITE TO MINIMIZE SOIL EROSION. MINIMIZE THE DISTURBANCE OF STEEP SLOPES. CONTROL STORMWATER DISCHARGES, INCLUDING BOTH PEAK FLOW RATES AND VOLUME, TO MINIMIZE EROSION AT OUTLETS. THE DISCHARGE MAY NOT RESULT IN EROSION OF ANY OPEN DRAINAGE CHANNELS, SWALES, STREAM CHANNELS OR STREAM BANKS, UPLAND, OR COASTAL OR FRESHWATER WETLANDS OFF THE PROJECT SITE.

WHENEVER PRACTICABLE, NO DISTURBANCE ACTIVITIES SHOULD TAKE PLACE WITHIN 50 FEET OF ANY PROTECTED NATURAL RESOURCE. IF DISTURBANCE ACTIVITIES TAKE PLACE BETWEEN 30 FEET AND 50 FEET OF ANY PROTECTED NATURAL RESOURCE, AND STORMWATER DISCHARGES THROUGH THE DISTURBED AREAS TOWARD THE PROTECTED NATURAL RESOURCE, PERIMETER EROSION CONTROLS MUST BE DOUBLED. IF DISTURBANCE ACTIVITIES TAKE PLACE LESS THAN 30 FEET FROM ANY PROTECTED NATURAL RESOURCE, AND STORMWATER DISCHARGES THROUGH THE DISTURBED AREAS TOWARD THE PROTECTED NATURAL RESOURCE, PERIMETER EROSION CONTROLS MUST BE DOUBLED AND DISTURBED AREAS MUST BE TEMPORARILY OR PERMANENTLY STABILIZED WITHIN 7 DAYS.

2. SEDIMENT BARRIERS. PRIOR TO CONSTRUCTION, PROPERLY INSTALL SEDIMENT BARRIERS AT THE DOWNGRADIENT EDGE OF ANY AREA TO BE DISTURBED AND ADJACENT TO ANY DRAINAGE CHANNELS WITHIN THE DISTURBED AREA. SEDIMENT BARRIERS SHOULD BE INSTALLED DOWNGRADIENT OF SOIL OR SEDIMENT STOCKPILES AND STORMWATER PREVENTED FROM RUNNING ONTO THE STOCKPILE. MAINTAIN THE SEDIMENT BARRIERS BY REMOVING ACCUMULATED SEDIMENT, OR REMOVING AND REPLACING THE BARRIER, UNTIL THE DISTURBED AREA IS PERMANENTLY STABILIZED. WHERE A DISCHARGE TO A STORM DRAIN INLET OCCURS, IF THE STORM DRAIN CARRIES WATER DIRECTLY TO A SURFACE WATER AND YOU HAVE AUTHORITY TO ACCESS THE STORM DRAIN INLET, YOU MUST INSTALL AND MAINTAIN PROTECTION MEASURES THAT REMOVE SEDIMENT FROM THE DISCHARGE.

3. STABILIZED CONSTRUCTION ENTRANCE. PRIOR TO CONSTRUCTION, PROPERLY INSTALL A STABILIZED CONSTRUCTION ENTRANCE (SCE) AT ALL POINTS OF EGRESS FROM THE SITE. THE SCE IS A STABILIZED PAD OF AGGREGATE, UNDERLAIN BY A GEOTEXTILE FILTER FABRIC, USED TO PREVENT TRAFFIC FROM TRACKING MATERIAL AWAY FROM THE SITE ONTO PUBLIC ROWS. MAINTAIN THE SCE UNTIL ALL DISTURBED AREAS ARE STABILIZED.

4. TEMPORARY STABILIZATION. WITHIN 7 DAYS OF THE CESSATION OF CONSTRUCTION ACTIVITIES IN AN AREA THAT WILL NOT BE WORKED FOR MORE THAN 7 DAYS, STABILIZE ANY EXPOSED SOIL WITH MULCH, OR OTHER NON-ERODIBLE COVER. STABILIZE AREAS WITHIN 75 FEET OF A WETLAND OR WATERBODY WITHIN 48 HOURS OF THE INITIAL DISTURBANCE OF THE SOIL OR PRIOR TO ANY STORM EVENT, WHICHEVER COMES FIRST.

5. REMOVAL OF TEMPORARY MEASURES. REMOVE ANY TEMPORARY CONTROL MEASURES, SUCH AS SILT FENCE, WITHIN 30 DAYS AFTER PERMANENT STABILIZATION IS ATTAINED. REMOVE ANY ACCUMULATED SEDIMENTS AND STABILIZE. IT IS RECOMMENDED THAT SILT FENCES BE REMOVED BY CUTTING THE FENCE MATERIALS AT GROUND LEVEL TO AVOID ADDITIONAL SOIL DISTURBANCE.

6. PERMANENT STABILIZATION. IF THE AREA WILL NOT BE WORKED FOR MORE THAN ONE YEAR OR HAS BEEN BROUGHT TO FINAL GRADE, THEN PERMANENTLY STABILIZE THE AREA WITHIN 7 DAYS BY PLANTING VEGETATION, SEEDING, SOD, OR THROUGH THE USE OF PERMANENT MULCH, OR RIPRAP, OR ROAD SUB-BASE. IF USING VEGETATION FOR STABILIZATION, SELECT THE PROPER VEGETATION FOR THE LIGHT, MOISTURE, AND SOIL CONDITIONS; AMEND AREAS OF DISTURBED SUBSOILS WITH TOPSOIL, COMPOST, OR FERTILIZERS. PROTECT SEEDED AREAS WITH MULCH OR, IF NECESSARY, EROSION CONTROL BLANKETS; AND SCHEDULE SOODING, PLANTING, AND SEEDING SO TO AVOID DIE-OFF FROM SUMMER DROUGHT AND FALL FROSTS. NEWLY SEED OR SODDED AREAS MUST BE PROTECTED FROM VEHICLE TRAFFIC, EXCESSIVE PEDESTRIAN TRAFFIC, AND CONCENTRATED RUNOFF UNTIL THE VEGETATION IS WELL ESTABLISHED. MULCH WITH 90% COVER BY HEALTHY VEGETATION. IF NECESSARY, AREAS MUST BE REWORKED AND RESTABILIZED IF GERMINATION IS SPARSE, PLANT COVERAGE IS SPOTTY, OR TOPSOIL EROSION IS EVIDENT. ONE OR MORE OF THE FOLLOWING MAY APPLY TO A PARTICULAR SITE.

(a) SEEDED AREAS. FOR SEEDED AREAS, PERMANENT STABILIZATION MEANS A 90% COVER OF THE DISTURBED AREA WITH NATURE, HEALTHY PLANTS WITH NO EVIDENCE OF WASHING OR RILLING OF THE TOPSOIL.

(b) SODDED AREAS. FOR SODDED AREAS, PERMANENT STABILIZATION MEANS THE COMPLETE BINDING OF THE SOD ROOTS INTO THE UNDERLYING SOIL WITH NO SLUMPING OF THE SOD OR DIE-OFF.

(c) PERMANENT MULCH. FOR MULCHED AREAS, PERMANENT MULCHING MEANS TOTAL COVERAGE OF THE EXPOSED AREA WITH AN APPROVED MULCH MATERIAL. EROSION CONTROL MIX MAY BE USED AS MULCH FOR PERMANENT STABILIZATION ACCORDING TO THE APPROVED APPLICATION RATES AND LIMITATIONS.

(d) RIPRAP. FOR AREAS STABILIZED WITH RIPRAP, PERMANENT STABILIZATION MEANS THAT SLOPES STABILIZED WITH RIPRAP HAVE AN APPROPRIATE BACKING OF A WELL-GRADED GRAVEL OR APPROVED GEOTEXTILE TO PREVENT SOIL MOVEMENT FROM BEHIND THE RIPRAP. STONE MUST BE SIZED APPROPRIATELY. IT IS RECOMMENDED THAT ANGULAR STONE BE USED.

(e) AGRICULTURAL USE. FOR CONSTRUCTION PROJECTS ON LAND USED FOR AGRICULTURAL PURPOSES (E.G., PIPELINES ACROSS CROP LAND), PERMANENT STABILIZATION MAY BE ACCOMPLISHED BY RETURNING THE DISTURBED LAND TO AGRICULTURAL USE.

(f) PAVED AREAS. FOR PAVED AREAS, PERMANENT STABILIZATION MEANS THE PLACEMENT OF THE COMPACTED GRAVEL SUBBASE IS COMPLETED, PROVIDED IT IS FREE OF FINE MATERIALS THAT MAY RUNOFF WITH A RAIN EVENT.

(g) DITCHES, CHANNELS, AND SWALES. FOR OPEN CHANNELS, PERMANENT STABILIZATION MEANS THE CHANNEL IS STABILIZED WITH A 90% COVER OF HEALTHY VEGETATION, WITH A WELL-GRADED RIPRAP LINING, TURF REINFORCEMENT MAT, OR WITH ANOTHER NON-EROSIVE LINING SUCH AS CONCRETE OR ASPHALT PAVEMENT. THERE MUST BE NO EVIDENCE OF SLUMPING OF THE CHANNEL LINING, UNDERCUTTING OF THE CHANNEL BANKS, OR DOWN-CUTTING OF THE CHANNEL.

7. WINTER CONSTRUCTION. "WINTER CONSTRUCTION" IS CONSTRUCTION ACTIVITY PERFORMED DURING THE PERIOD FROM NOVEMBER 1 THROUGH APRIL 15. IF DISTURBED AREAS ARE NOT STABILIZED WITH PERMANENT MEASURES BY NOVEMBER 1 OR NEW SOIL DISTURBANCE OCCURS AFTER NOVEMBER 1, BUT BEFORE APRIL 15, THEN THESE AREAS MUST BE PROTECTED AND RUNOFF FROM THEM MUST BE CONTROLLED BY ADDITIONAL MEASURES AND RESTRICTIONS.

(a) SITE STABILIZATION. FOR WINTER STABILIZATION, HAY MULCH IS APPLIED AT TWICE THE STANDARD TEMPORARY STABILIZATION RATE. AT THE END OF EACH CONSTRUCTION DAY, AREAS THAT HAVE BEEN BROUGHT TO FINAL GRADE MUST BE STABILIZED. MULCH MAY NOT BE SPREAD ON TOP OF SNOW.

(b) SEDIMENT BARRIERS. ALL AREAS WITHIN 75 FEET OF A PROTECTED NATURAL RESOURCE MUST BE PROTECTED WITH A DOUBLE ROW OF SEDIMENT BARRIERS.

(c) DITCH. ALL VEGETATED DITCH LINES THAT HAVE NOT BEEN STABILIZED BY NOVEMBER 1, OR WILL BE WORKED DURING THE WINTER CONSTRUCTION PERIOD, MUST BE STABILIZED WITH AN APPROPRIATE STONE LINING BACKED BY AN APPROPRIATE GRAVEL BED OR GEOTEXTILE UNLESS SPECIFICALLY RELEASED FROM THIS STANDARD BY THE DEPARTMENT.

(d) SLOPES. MULCH NETTING MUST BE USED TO ANCHOR MULCH ON ALL SLOPES GREATER THAN 8% UNLESS EROSION CONTROL BLANKETS OR EROSION CONTROL MIX IS BEING USED ON THESE SLOPES.

8. STORMWATER CHANNELS, DITCHES, SWALES, AND OTHER OPEN STORMWATER CHANNELS MUST BE DESIGNED, CONSTRUCTED, AND STABILIZED USING MEASURES THAT ACHIEVE LONG-TERM EROSION CONTROL. DITCHES, SWALES AND OTHER OPEN STORMWATER CHANNELS MUST BE SIZED TO HANDLE, AT A MINIMUM, THE EXPECTED VOLUME RUN-OFF. EACH CHANNEL SHOULD BE CONSTRUCTED IN SECTIONS SO THAT THE SECTION'S GRADING, SHAPING, AND INSTALLATION OF THE PERMANENT LINING CAN BE COMPLETED THE SAME DAY. IF A CHANNEL'S FINAL GRADING OR LINING INSTALLATION MUST BE DELAYED, THEN DIVERSION BERMS MUST BE USED TO DIVERT STORMWATER AWAY FROM THE CHANNEL. PROPERLY-SPACED CHECK DAMS MUST BE INSTALLED IN THE CHANNEL TO SLOW THE WATER VELOCITY, AND A TEMPORARY LINING INSTALLED ALONG THE CHANNEL TO PREVENT SCOURING. PERMANENT STABILIZATION FOR CHANNELS IS ADDRESSED UNDER APPENDIX A(5)(c) ABOVE.

(a) THE CHANNEL SHOULD RECEIVE ADEQUATE ROUTINE MAINTENANCE TO MAINTAIN CAPACITY AND PREVENT OR CORRECT ANY EROSION OF THE CHANNEL'S BOTTOM OR SIDE SLOPES.

(b) WHEN THE WATERSHED DRAINING TO A DITCH OR SWALE IS LESS THAN 1 ACRE OF TOTAL DRAINAGE AND LESS THAN ¼ ACRE OF IMPERVIOUS AREA, DIVERSION OF RUNOFF TO ADJACENT WOODED OR OTHERWISE VEGETATED BUFFER AREAS IS ENCOURAGED WHERE THE OPPORTUNITY EXISTS.

9. ROADS, GRAVEL AND PAVED ROADS MUST BE DESIGNED AND CONSTRUCTED WITH CROWNS OR OTHER MEASURES, SUCH AS WATER BARS, TO ENSURE THAT STORMWATER IS DELIVERED IMMEDIATELY TO ADJACENT STABLE DITCHES, VEGETATED BUFFER AREAS, CATCH BASIN INLETS, OR STREET GUTTERS.

10. CULVERTS. CULVERTS MUST BE SIZED TO AVOID UNINTENDED FLOODING OF UPSTREAM AREAS OR FREQUENT OVERTOPPING OF ROADWAYS. CULVERT INLETS MUST BE PROTECTED WITH APPROPRIATE MATERIALS FOR THE EXPECTED ENTRANCE VELOCITY, AND PROTECTION MUST EXTEND AT LEAST AS HIGH AS THE EXPECTED MAXIMUM ELEVATION OF STORAGE BEHIND THE CULVERT. CULVERT OUTLET DESIGN MUST INCORPORATE MEASURES, SUCH AS APRONS, TO PREVENT SCOUR OF THE STREAM CHANNEL. OUTLET PROTECTION MEASURES MUST BE DESIGNED TO STAY WITHIN THE CHANNEL LIMITS. THE DESIGN MUST TAKE ACCOUNT OF TAILWATER DEPTH.

11. PARKING AREAS. PARKING AREAS MUST BE CONSTRUCTED TO ENSURE RUNOFF IS DELIVERED TO ADJACENT SWALES, CATCH BASINS, CURB GUTTERS, OR BUFFER AREAS WITHOUT ERODING AREAS DOWNSLOPE. THE PARKING AREA'S SUBBASE COMPACTATION AND GRADING MUST BE DONE TO ENSURE RUNOFF IS EVENLY DISTRIBUTED TO ADJACENT BUFFERS OR SIDE SLOPES. CATCH BASINS MUST BE LOCATED AND SET TO PROVIDE ENOUGH STORAGE DEPTH AT THE INLET TO ALLOW INFLOW OF PEAK RUNOFF RATES WITHOUT BY-PASS OF RUNOFF TO OTHER AREAS.

B. INSPECTION AND MAINTENANCE

1. DURING CONSTRUCTION, THE FOLLOWING STANDARDS MUST BE MET DURING CONSTRUCTION.

(a) INSPECTION AND CORRECTIVE ACTION. INSPECT DISTURBED AND IMPERVIOUS AREAS, EROSION CONTROL MEASURES, MATERIALS STORAGE AREAS, AND LOCATIONS WHERE VEHICLES ENTER OR EXIT THE SITE. INSPECT THESE AREAS AT LEAST ONCE A WEEK, AS WELL AS BEFORE AND WITHIN 24 HOURS AFTER A STORM EVENT (RAINFALL), AND PRIOR TO COMPLETING PERMANENT STABILIZATION MEASURES. A PERSON WITH KNOWLEDGE OF EROSION AND STORMWATER CONTROL, INCLUDING THE STANDARDS AND CONDITIONS IN THE PERMIT, SHALL CONDUCT THE INSPECTIONS.

(b) MAINTENANCE. IF BEST MANAGEMENT PRACTICES (BMPs) NEED TO BE REPAIRED, THE REPAIR WORK SHOULD BE INITIATED UPON DISCOVERY OF THE PROBLEM BUT NO LATER THAN THE END OF THE NEXT WORKDAY. IF ADDITIONAL BMPs OR SIGNIFICANT REPAIR OF BMPs ARE NECESSARY, IMPLEMENTATION MUST BE COMPLETED WITHIN 7 CALENDAR DAYS AND PRIOR TO ANY STORM EVENT (RAINFALL). ALL MEASURES MUST BE MAINTAINED IN EFFECTIVE OPERATING CONDITION UNTIL AREAS ARE PERMANENTLY STABILIZED.

(c) DOCUMENTATION. KEEP A LOG (REPORT) SUMMARIZING THE INSPECTIONS AND ANY CORRECTIVE ACTION TAKEN. THE LOG MUST INCLUDE THE NAME(S) AND QUALIFICATIONS OF THE PERSON MAKING THE INSPECTIONS, THE DATE(S) OF THE INSPECTIONS, AND MAJOR OBSERVATIONS ABOUT THE OPERATION AND MAINTENANCE OF EROSION AND SEDIMENTATION CONTROLS, MATERIALS STORAGE AREAS, AND VEHICLES ACCESS POINTS TO THE PARCEL. MAJOR OBSERVATIONS MUST INCLUDE BMPs THAT NEED MAINTENANCE, AND BMPs THAT FAILED TO OPERATE AS DESIGNED OR PROVED INADEQUATE FOR A PARTICULAR LOCATION, AND LOCATION(S) WHERE ADDITIONAL BMPs ARE NEEDED FOR EACH BMP REQUIRING MAINTENANCE. BMP NEEDING REPLACEMENT, AND LOCATION NEEDING ADDITIONAL BMPs, NOTE IN THE LOG THE CORRECTIVE ACTION TAKEN AND WHEN IT WAS TAKEN.

THE LOG MUST BE MADE ACCESSIBLE TO DEPARTMENT STAFF AND A COPY MUST BE PROVIDED UPON REQUEST. THE PERMITTEE SHALL RETAIN A COPY OF THE LOG FOR A PERIOD OF AT LEAST THREE YEARS FROM THE COMPLETION OF PERMANENT STABILIZATION.

2. POST-CONSTRUCTION, THE FOLLOWING STANDARDS MUST BE MET AFTER CONSTRUCTION.

(a) PLAN. CARRY OUT AN APPROVED INSPECTION AND MAINTENANCE PLAN THAT IS CONSISTENT WITH THE MINIMUM REQUIREMENTS OF THIS SECTION. THE PLAN MUST ADDRESS INSPECTION AND MAINTENANCE OF THE PROJECT'S PERMANENT EROSION CONTROL MEASURES AND STORMWATER MANAGEMENT SYSTEM. THIS PLAN MAY BE COMBINED WITH THE PLAN LISTED IN SECTION 2(A) OF THIS APPENDIX. SEE SECTION 7(C)(2) FOR SUBMISSION REQUIREMENTS.

(b) INSPECTION AND MAINTENANCE. ALL MEASURES MUST BE MAINTAINED IN EFFECTIVE OPERATING CONDITION. A PERSON WITH KNOWLEDGE OF EROSION AND STORMWATER CONTROL, INCLUDING THE STANDARDS AND CONDITIONS IN THE PERMIT, SHALL CONDUCT THE INSPECTIONS. THE FOLLOWING AREAS, FACILITIES, AND MEASURES MUST BE INSPECTED AND IDENTIFIED DEFICIENCIES MUST BE CORRECTED. AREAS, FACILITIES, AND MEASURES OTHER THAN THOSE LISTED BELOW MAY ALSO REQUIRE INSPECTION ON A SPECIFIC SITE. INSPECTION OR MAINTENANCE TASKS OTHER THAN THOSE DISCUSSED BELOW MUST BE INCLUDED IN THE MAINTENANCE PLAN DEVELOPED FOR A SPECIFIC SITE.

(i) INSPECT VEGETATED AREAS, PARTICULARLY SLOPES AND EMBANKMENTS, EARLY IN THE GROWING SEASON OR AFTER HEAVY RAINS TO IDENTIFY ACTIVE OR POTENTIAL EROSION PROBLEMS. REPLANT BARE AREAS OR AREAS WITH SPARSE GROWTH, WHERE RILL EROSION IS EVIDENT, ARMOR THE AREA WITH AN APPROPRIATE LINING OR DIVERT THE EROSION FLOWS TO ON-SITE AREAS ABLE TO WITHSTAND THE CONCENTRATED FLOWS. SEE PERMANENT STABILIZATION STANDARDS IN APPENDIX A(5).

(ii) INSPECT DITCHES, SWALES AND OTHER OPEN STORMWATER CHANNELS IN THE SPRING, IN LATE FALL, AND AFTER HEAVY RAINS TO REMOVE ANY OBSTRUCTIONS TO FLOW, REMOVE ACCUMULATED SEDIMENTS AND DEBRIS. TO CONTROL VEGETATED GROWTH THAT COULD OBSTRUCT FLOW, AND TO REPAIR ANY EROSION OF THE DITCH LINING, VEGETATED DITCHES MUST BE MOWED AT LEAST ANNUALLY OR OTHERWISE MAINTAINED TO CONTROL THE GROWTH OF WOODY VEGETATION AND MAINTAIN FLOW CAPACITY. ANY WOODY VEGETATION GROWING THROUGH RIPRAP LININGS MUST ALSO BE REMOVED. REPAIR ANY SLUMPING SIDE SLOPES AS SOON AS PRACTICABLE. IF THE DITCH HAS A RIPRAP LINING, REPLACE RIPRAP ON AREAS WHERE ANY UNDERLYING FILTER FABRIC OR UNDERDRAIN GRAVEL IS SHOWING THROUGH THE STONE OR WHERE STONES HAVE DISLOADED. THE CHANNEL MUST RECEIVE ADEQUATE ROUTINE MAINTENANCE TO MAINTAIN CAPACITY AND PREVENT OR CORRECT ANY EROSION OF THE CHANNEL'S BOTTOM OR SIDESLOPES.

(iii) INSPECT CULVERTS IN THE SPRING, IN LATE FALL, AND AFTER HEAVY RAINS TO REMOVE ANY OBSTRUCTIONS TO FLOW, REMOVE ACCUMULATED SEDIMENTS AND DEBRIS AT THE INLET, AT THE OUTLET, AND WITHIN THE CONDUIT, AND TO REPAIR ANY EROSION DAMAGE AT THE CULVERT'S INLET AND OUTLET.

(iv) INSPECT AND CLEAN OUT CATCH BASINS. CLEAN-OUT MUST INCLUDE THE REMOVAL AND LEGAL DISPOSAL OF ANY ACCUMULATED SEDIMENTS AND DEBRIS AT THE BOTTOM OF THE BASIN, AT ANY INLET GRATES, AT ANY INFLOW CHANNELS TO THE BASIN, AND AT ANY PIPES BETWEEN BASINS. IF THE BASIN OUTLET IS DESIGNED TO TRAP FLOATABLE MATERIALS, THEN REMOVE THE FLOATING DEBRIS AND ANY FLOATING OILS (USING OIL-ABSORPTIVE PADS).

(v) INSPECT RESOURCE AND TREATMENT BUFFERS ONCE A YEAR FOR EVIDENCE OF EROSION, CONCENTRATING FLOW, AND ENCROACHMENT BY DEVELOPMENT. IF FLOWS ARE CONCENTRATING WITHIN A BUFFER, SITE GRADING, LEVEL SPREADERS, OR DITCH TURN-OUTS MUST BE USED TO ENSURE A MORE EVEN DISTRIBUTION OF FLOW INTO A BUFFER. CHECK DOWN SLOPE OF ALL SPREADERS AND TURN-OUTS FOR EROSION. IF EROSION IS PRESENT, ADJUST OR MODIFY THE SPREADER'S OR TURNOUTS UP TO ENSURE A BETTER DISTRIBUTION OF FLOW INTO A BUFFER. CLEAN-OUT ANY ACCUMULATION OF SEDIMENT WITHIN THE SPREADER BAYS OR TURN-OUT POOLS.

(vi) INSPECT AT LEAST ONCE PER YEAR, EACH STORMWATER MANAGEMENT POND OR BASIN, INCLUDING THE POND'S EMBANKMENTS, OUTLET STRUCTURE, AND EMERGENCY SPILLWAY. REMOVE AND DISPOSE OF ACCUMULATED SEDIMENTS IN THE POND. CONTROL WOODY VEGETATION ON THE POND'S EMBANKMENTS.

(vii) INSPECT AT LEAST ONE PER YEAR, EACH UNDERDRAINED FILTER, INCLUDING THE FILTER EMBANKMENTS, VEGETATION, UNDERDRAIN PIPING, AND OVERFLOW SPILLWAY. REMOVE AND DISPOSE OF ACCUMULATED SEDIMENTS IN THE FILTER. IF NEEDED, REHABILITATE ANY CLOGGED SURFACE LININGS, AND FLUSH UNDERDRAIN PIPING.

(viii) INSPECT EACH MANUFACTURED SYSTEM INSTALLED ON THE SITE, INCLUDING THE SYSTEM'S INLET, TREATMENT CHAMBER(S), AND OUTLET AT LEAST ONCE PER YEAR, OR IN ACCORDANCE WITH THE MAINTENANCE GUIDELINES RECOMMENDED BY THE MANUFACTURER BASED ON THE ESTIMATED RUNOFF AND POLLUTANT LOAD EXPECTED TO THE SYSTEM FROM THE PROJECT. REMOVE AND DISPOSE OF ACCUMULATED SEDIMENTS, DEBRIS, AND UNCONTAMINATED WATERS FROM THE SYSTEM AND, IF APPLICABLE, REMOVE AND REPLACE ANY CLOGGED OR SPENT FILTER MEDIA.

(c) REGULAR MAINTENANCE

(i) CLEAR ACCUMULATIONS OF WINTER SAND IN PARKING LOTS AND ALONG ROADWAYS AT LEAST ONCE A YEAR, PREFERABLY IN THE SPRING. ACCUMULATIONS ON PAVEMENT MAY BE REMOVED BY PAVEMENT SWEEPING. ACCUMULATIONS OF SAND ALONG ROAD SHOULDERS MAY BE REMOVED BY GRADING EXCESS SAND TO THE PAVEMENT EDGE AND REMOVING IT MANUALLY OR BY A FRONT-END LOADER. GRADING OF GRAVEL ROADS, OR GRADING OF THE GRAVEL SHOULDERS OF GRAVEL OR PAVED ROADS, MUST BE ROUTINELY PERFORMED TO ENSURE THAT STORMWATER DRAINS IMMEDIATELY OFF THE ROAD SURFACE TO ADJACENT BUFFER AREAS OR STABLE DITCHES, AND IS NOT IMPEDED BY ACCUMULATIONS OF GRADED MATERIAL ON THE ROAD SHOULDER OR BY EXCAVATION OF FALSE DITCHES IN THE SHOULDER. IF WATER BARS OR OPEN-TOP CULVERTS ARE USED TO DIVERT RUNOFF FROM ROAD SURFACES, CLEAN-OUT ANY SEDIMENTS WITHIN OR AT THE OUTLET OF THESE STRUCTURES TO RESTORE THEIR FUNCTION.

(ii) MANAGE EACH BUFFER'S VEGETATION CONSISTENTLY WITH THE REQUIREMENTS IN ANY DEED RESTRICTIONS FOR THE BUFFER. WOODED BUFFERS MUST REMAIN FULLY WOODED AND HAVE NO DISTURBANCE TO THE DUFF LAYER. VEGETATION IN NON-WOODED BUFFERS MAY NOT BE CUT MORE THAN THREE TIMES PER YEAR, AND MAY NOT BE CUT SHORTER THAN SIX INCHES.

(iii) DOCUMENTATION. KEEP A LOG (REPORT) SUMMARIZING INSPECTIONS, MAINTENANCE, AND ANY CORRECTIVE ACTIONS TAKEN. THE LOG MUST INCLUDE THE DATE ON WHICH EACH INSPECTION OR MAINTENANCE TASK WAS PERFORMED, A DESCRIPTION OF THE INSPECTION FINDINGS OR MAINTENANCE COMPLETED, AND THE NAME OF THE INSPECTOR OR MAINTENANCE PERSONNEL PERFORMING THE TASK. IF A MAINTENANCE TASK RESULTS IN THE CLEAN-OUT OF ANY SEDIMENTS OR DEBRIS, INDICATE WHERE THE SEDIMENT AND DEBRIS WAS DISPOSED AFTER REMOVAL. THE LOG MUST BE MADE ACCESSIBLE TO DEPARTMENT STAFF AND A COPY PROVIDED TO THE DEPARTMENT UPON REQUEST. THE PERMITTEE SHALL RETAIN A COPY OF THE LOG FOR A PERIOD OF AT LEAST FIVE YEARS FROM THE COMPLETION OF PERMANENT STABILIZATION.

C. HOUSEKEEPING

THESE PERFORMANCE STANDARDS APPLY TO ALL PROJECTS EXCEPT FOR STORMWATER PBR PROJECTS.

1. SPILL PREVENTION. CONTROLS MUST BE USED TO PREVENT POLLUTANTS FROM CONSTRUCTION AND WASTE MATERIALS STORED ON SITE TO ENTER STORMWATER, WHICH INCLUDES STORAGE PRACTICES TO MINIMIZE EXPOSURE OF THE MATERIALS TO STORMWATER. THE SITE CONTRACTOR OR OPERATOR MUST DEVELOP, AND IMPLEMENT AS NECESSARY, APPROPRIATE SPILL PREVENTION, CONTAINMENT, AND RESPONSE PLANNING MEASURES.

NOTE: ANY SPILL OR RELEASE OF TOXIC OR HAZARDOUS SUBSTANCES MUST BE REPORTED TO THE DEPARTMENT. FOR OIL SPILLS, CALL 1-800-482-0777 WHICH IS AVAILABLE 24 HOURS A DAY. FOR SPILLS OF TOXIC OR HAZARDOUS MATERIAL, CALL 1-800-452-6446 WHICH IS AVAILABLE 24 HOURS A DAY. FOR MORE INFORMATION, VISIT THE DEPARTMENT'S WEBSITE AT: [HTTP://WWW.MAINE.GOV/DEP/SPILLS/EMERGSPELLRESP/](http://www.maine.gov/dep/spills/emergspillresp/)

2. GROUNDWATER PROTECTION. DURING CONSTRUCTION, LIQUID PETROLEUM PRODUCTS AND OTHER HAZARDOUS MATERIALS WITH THE POTENTIAL TO CONTAMINATE GROUNDWATER MAY NOT BE STORED OR HANDLED IN AREAS OF THE SITE DRAINING TO AN INFILTRATION AREA. AN "INFILTRATION AREA" IS ANY AREA OF THE SITE THAT BY DESIGN OR AS A RESULT OF SOILS, TOPOGRAPHY AND OTHER RELEVANT FACTORS ACCUMULATES RUNOFF THAT INFILTRATES INTO THE SOIL. DIKES, BERMS, SUMPS, AND OTHER FORMS OF SECONDARY CONTAMINATION THAT PREVENT DISCHARGE TO GROUNDWATER MAY BE USED TO ISOLATE PORTIONS OF THE SITE FOR THE PURPOSES OF STORAGE AND HANDLING OF THESE MATERIALS. ANY PROJECT PROPOSING INFILTRATION OF STORMWATER MUST PROVIDE ADEQUATE PRE-TREATMENT OF STORMWATER PRIOR TO DISCHARGE OF STORMWATER TO THE INFILTRATION AREA, OR PROVIDE FOR TREATMENT WITHIN THE INFILTRATION AREA, IN ORDER TO PREVENT THE ACCUMULATION OF FINES, REDUCTION IN INFILTRATION RATE, AND CONSEQUENT FLOODING AND DESTABILIZATION.

NOTE: LACK OF APPROPRIATE POLLUTANT REMOVAL BEST MANAGEMENT PRACTICES (BMPs) MAY RESULT IN VIOLATIONS OF THE GROUNDWATER QUALITY STANDARD ESTABLISHED BY 38 M.R.S.A. §465-C(1).

3. FUGITIVE SEDIMENT AND DUST. ACTIONS MUST BE TAKEN TO ENSURE THAT ACTIVITIES DO NOT RESULT IN NOTICEABLE EROSION OF SOILS OR FUGITIVE DUST EMISSIONS DURING OR AFTER CONSTRUCTION. OIL MAY NOT BE USED FOR DUST CONTROL, BUT OTHER WATER ADDITIVES MAY BE CONSIDERED AS NEEDED. A STABILIZED CONSTRUCTION ENTRANCE (SCE) SHOULD BE INCLUDED TO MINIMIZE TRACKING OF MUD AND SEDIMENT. IF OFF-SITE TRACKING OCCURS, PUBLIC ROADS SHOULD BE SWEEP IMMEDIATELY AND NO LESS THAN ONCE A WEEK AND PRIOR TO SIGNIFICANT STORM EVENTS. OPERATIONS DURING DRY MONTHS, THAT EXPERIENCE FUGITIVE DUST PROBLEMS, SHOULD WET DOWN UNPAVED ACCESS ROADS ONCE A WEEK OR MORE FREQUENTLY AS NEEDED WITH A WATER ADDITIVE TO SUPPRESS FUGITIVE SEDIMENT AND DUST.

NOTE: DEWATERING A STREAM WITHOUT A PERMIT FROM THE DEPARTMENT MAY VIOLATE STATE WATER QUALITY STANDARDS AND THE NATURAL RESOURCES PROTECTION ACT.

4. DEBRIS AND OTHER MATERIALS. MINIMIZE THE EXPOSURE OF CONSTRUCTION DEBRIS, BUILDING AND LANDSCAPING MATERIALS, TRASH, FERTILIZERS, PESTICIDES, HERBICIDES, DETERGENTS, SANITARY WASTE AND OTHER MATERIALS TO PRECIPITATION AND STORMWATER RUNOFF. THESE MATERIALS MUST BE PREVENTED FROM BECOMING A POLLUTANT SOURCE.

NOTE: TO PREVENT THESE MATERIALS FROM BECOMING A SOURCE OF POLLUTANTS, CONSTRUCTION AND POST-CONSTRUCTION ACTIVITIES RELATED TO A PROJECT MAY BE REQUIRED TO COMPLY WITH APPLICABLE PROVISIONS OF RULES RELATED TO SOIL, UNIVERSAL, AND HAZARDOUS WASTE, INCLUDING, BUT NOT LIMITED TO, THE MAINE SOLID WASTE AND HAZARDOUS WASTE MANAGEMENT RULES; MAINE HAZARDOUS WASTE MANAGEMENT RULES; MAINE OIL CONVEYANCE AND STORAGE RULES; AND MAINE PESTICIDE REQUIREMENTS.

5. EXCAVATION DE-WATERING. EXCAVATION DE-WATERING IS THE REMOVAL OF WATER FROM TRENCHES, FOUNDATIONS, COFFER DAMS, PONDS, AND OTHER AREAS WITHIN THE CONSTRUCTION AREA THAT RETAIN WATER AFTER EXCAVATION. IN MOST CASES THE COLLECTED WATER IS HEAVILY SILTED AND HINDERS CORRECT AND SAFE CONSTRUCTION PRACTICES. THE COLLECTED WATER REMOVED FROM THE PONDED AREA, EITHER THROUGH GRAVITY OR PUMPING, MUST BE SPREAD THROUGH NATURAL WOODED BUFFERS OR REMOVED TO AREAS THAT ARE SPECIFICALLY DESIGNED TO COLLECT THE MAXIMUM AMOUNT OF SEDIMENT POSSIBLE, LIKE A COFFERDAM SEDIMENTATION BASIN. AVOID ALLOWING THE WATER TO FLOW OVER DISTURBED AREAS OF THE SITE. EQUIVALENT MEASURES MAY BE TAKEN IF APPROVED BY THE DEPARTMENT.

NOTE: DEWATERING CONTROLS ARE DISCUSSED IN THE "MAINE EROSION AND SEDIMENT CONTROL BMPs, MAINE DEPARTMENT OF ENVIRONMENTAL PROTECTION."

6. AUTHORIZED NON-STORMWATER DISCHARGES. IDENTIFY AND PREVENT CONTAMINATION BY NON-STORMWATER DISCHARGES. WHERE ALLOWED NON-STORMWATER DISCHARGES EXIST, THEY MUST BE IDENTIFIED AND STEPS SHOULD BE TAKEN TO ENSURE THE IMPLEMENTATION OF APPROPRIATE POLLUTION PREVENTION MEASURES FOR THE NON-STORMWATER COMPONENT(S) OF THE DISCHARGE. AUTHORIZED NON-STORMWATER DISCHARGES ARE:

- (a) DISCHARGES FROM FIREFIGHTING ACTIVITY;
- (b) FIRE HYDRANT FLUSHINGS;
- (c) VEHICLE WASH-WATER IF DETERGENTS ARE NOT USED AND WASHING IS LIMITED TO THE EXTERIOR OF VEHICLES (ENGINE, UNDERCARRIAGE AND TRANSMISSION WASHING IS PROHIBITED);
- (d) DUST CONTROL RUNOFF IN ACCORDANCE WITH PERMIT CONDITIONS AND APPENDIX C(3);
- (e) ROUTINE EXTERNAL BUILDING WASH-DOWN, NOT INCLUDING SURFACE PAINT REMOVAL, THAT DOES NOT INVOLVE DETERGENTS;
- (f) PAVEMENT WASHWATER (WHERE SPILLS/LEAKS OF TOXIC OR HAZARDOUS MATERIALS HAVE NOT OCCURRED, UNLESS ALL SPILLED MATERIAL HAS BEEN REMOVED) IF DETERGENTS ARE NOT USED;
- (g) UNCONTAMINATED AIR CONDITIONING OR COMPRESSOR CONDENSATE;
- (h) UNCONTAMINATED GROUNDWATER OR SPRING WATER;
- (i) FOUNDATION OR FOOTER DRAIN-WATER WHERE FLOWS ARE NOT CONTAMINATED;
- (j) UNCONTAMINATED EXCAVATION DEWATERING (SEE REQUIREMENTS IN APPENDIX C(5));
- (k) POTABLE WATER SOURCES INCLUDING WATERLINE FLUSHINGS; AND
- (l) LANDSCAPE IRRIGATION.

7. UNAUTHORIZED NON-STORMWATER DISCHARGES. THE DEPARTMENT'S APPROVAL UNDER THIS CHAPTER DOES NOT AUTHORIZE A DISCHARGE THAT IS MIXED WITH A SOURCE OF NON-STORMWATER, OTHER THAN THOSE DISCHARGES IN COMPLIANCE WITH APPENDIX C (6). SPECIFICALLY, THE DEPARTMENT'S APPROVAL DOES NOT AUTHORIZE DISCHARGES OF THE FOLLOWING:

- (a) WASTEWATER FROM THE WASHOUT OR CLEANOUT OF CONCRETE, STUCCO, PAINT, FORM RELEASE OILS, CURING COMPOUNDS OR OTHER CONSTRUCTION MATERIALS;
- (b) FUELS, OILS OR OTHER POLLUTANTS USED IN VEHICLE AND EQUIPMENT OPERATION AND MAINTENANCE;
- (c) SOAPS, SOLVENTS, OR DETERGENTS USED IN VEHICLE AND EQUIPMENT WASHING; AND
- (d) TOXIC OR HAZARDOUS SUBSTANCES FROM A SPILL OR OTHER RELEASE.

8. ADDITIONAL REQUIREMENTS. ADDITIONAL REQUIREMENTS MAY BE APPLIED ON A SITE-SPECIFIC BASIS.

01/05/2025 8:19am \\SERVER\CAD-Docs\Projects\2016\1018 PW Expansion\dwg\1018 SW Notes.dwg

				DESIGNED BY: STR/JRP	 <p>53 Front Street Bath, Maine 04530 Tel: (207) 443-1508 Fax: (207) 442-7029</p>	CLIENT	PROJECT	SCALE	PROJECT NO.	DRAWING NO.	SHT.	REV.									
				DRAWN BY: STR/JET				TOWN OF BOWDOINHAM 13 SCHOOL STREET BOWDOINHAM, MAINE 04008 (207) 666-5531					PUBLIC WORKS EXPANSION	AS SHOWN	16018	16018 SW Notes	7	of 7	1		
				CHECKED BY: JRP										Civil/Environmental Engineering • Surveying						TITLE	CONSTRUCTION NOTES
				APPROVED BY: JRP																	
				DATE: 10/1/2025																	
REV	DATE	STATUS	BY	CHKD	APPD																
1	1/7/2026	TOWN PB PERMIT APPLICATION	JET	STR	JRP																
0	10/1/2025	DEP STORMWATER PERMIT APPLICATION	JET	STR	JRP																

