

Date: 11/10/2020

Username: common

Division: Bridge

Filename: ... \002\_RecyclingCenter.dgn

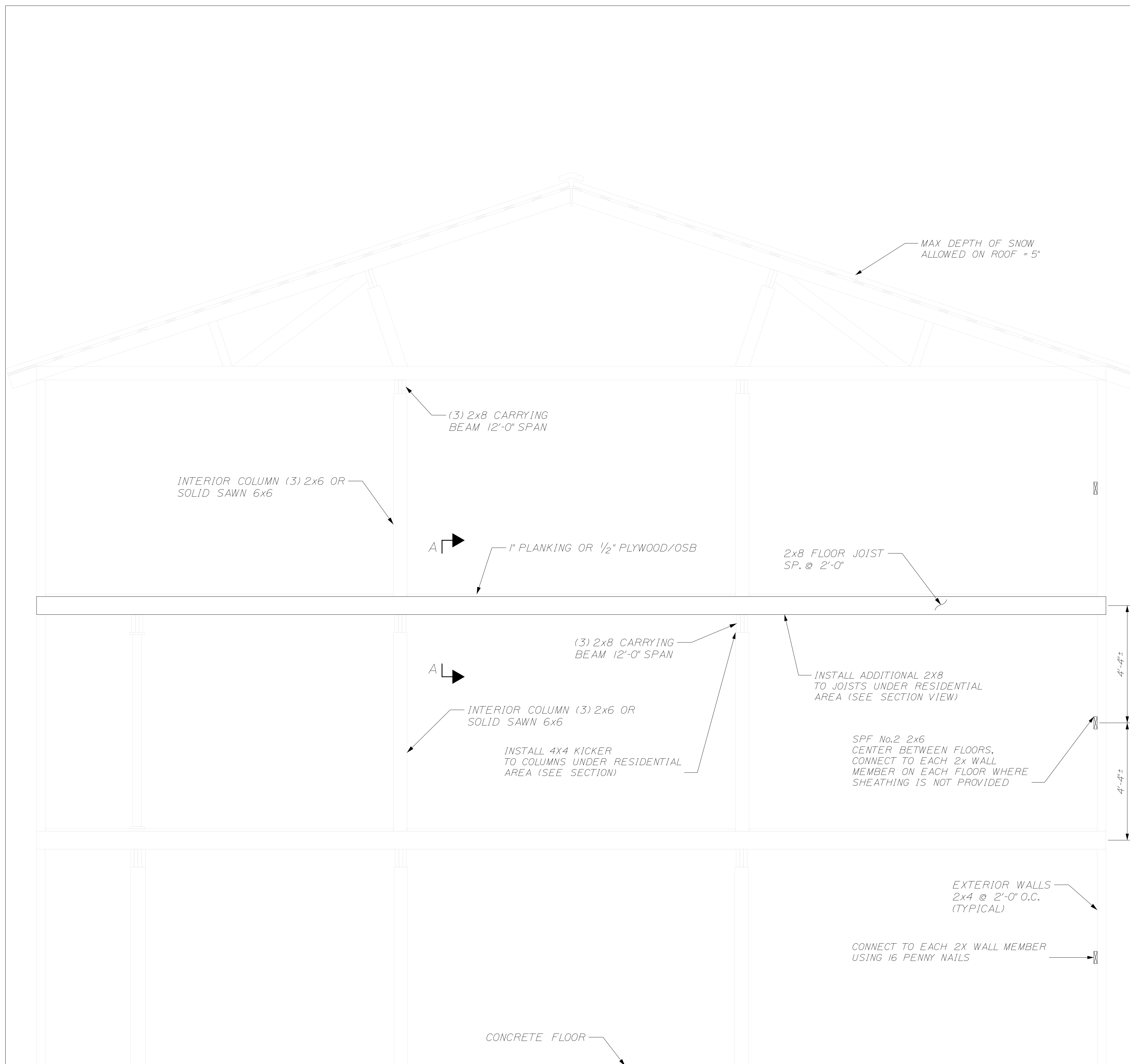

TEMPORARY REPAIR ELEVATION  
Scale: 1/2" = 1'-0"

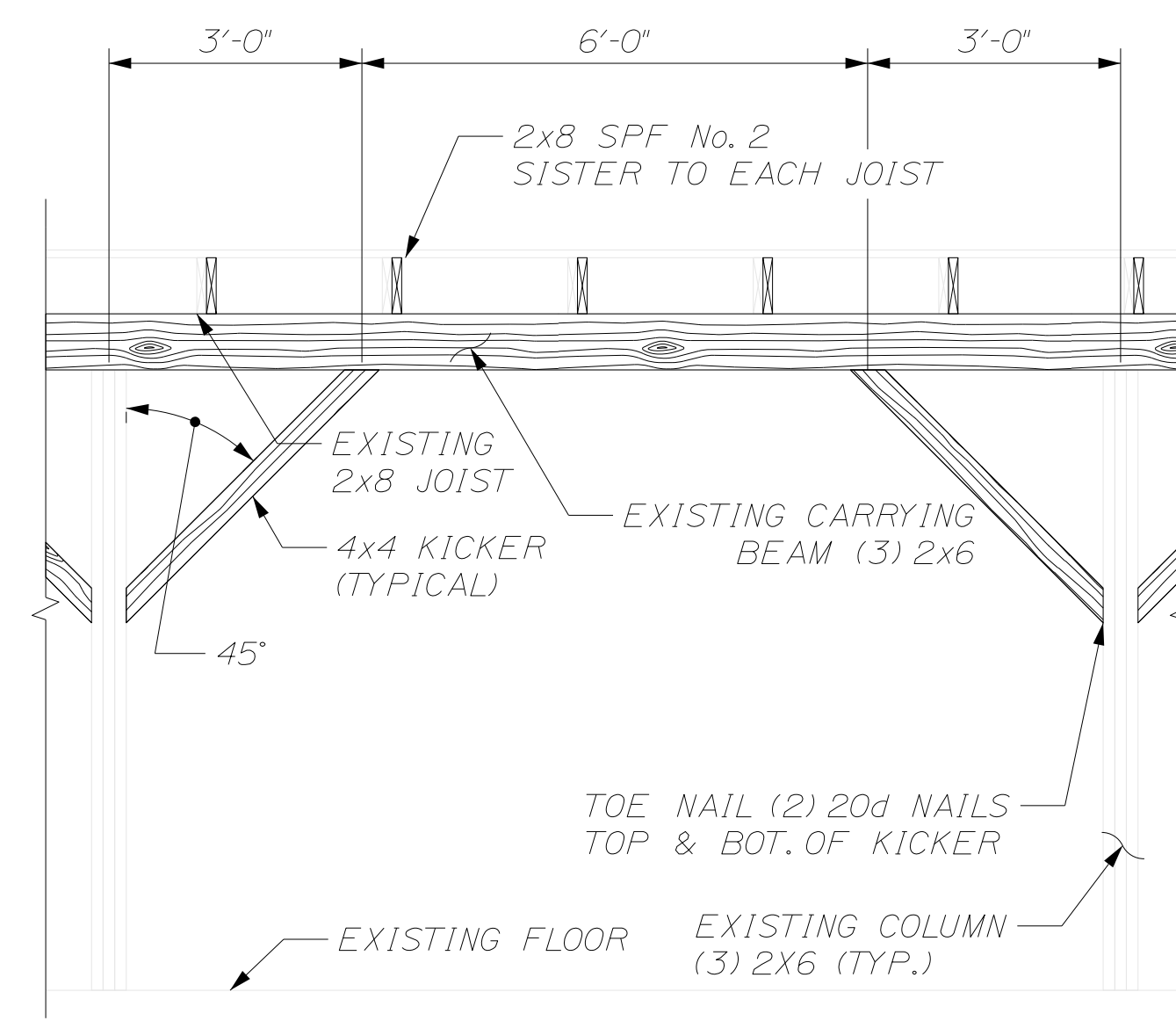

A 2ND FLOOR CARRYING BEAM TEMP REHAB  
I Scale: 1/2" = 1'-0"  
Note: This repair is only required under the apartment area

NOTES

- ALL TEMPORARY REPAIRS MUST BE INSPECTED AND SIGNED OFF ON BY A REPRESENTATIVE OF CALDERWOOD ENGINEERING.
- ALL FIELD DIMENSIONS SHALL BE VERIFIED DURING CONSTRUCTION.
- REPORT ANY OBSERVED DISCREPANCY BETWEEN THESE PLANS AND ACTUAL FIELD CONDITIONS TO THE ENGINEER OF RECORD IMMEDIATELY.
- DO NOT PROCEED WITH ANY DEPENDANT WORK UNTIL ANY SUCH REPORTED DISCREPANCY HAS BEEN RESOLVED TO THE SATISFACTION OF THE ENGINEER OF RECORD.
- TIMBER TO BE SPF NO.2 WITH THE FOLLOWING MINIMUM PROPERTIES  
F<sub>b</sub> = 775PSI  
F<sub>v</sub> = 135PSI  
F<sub>c</sub> = 1000PSI  
E<sub>min</sub> = 400,000PSI
- THE ROOF SHALL BE CLEARED OF SNOW AT ANY TIME THAT THE DEPTH EXCEEDS 5 INCHES. IT IS THE RESPONSIBILITY OF THE OWNER TO REMOVE SNOW TO MAINTAIN A SAFE ENVIRONMENT FOR THE TOWN EMPLOYEES AND RESIDENT.
- THESE TEMPORARY PLANS WERE DEVELOPED UNDER THE ASSUMPTION THAT THE FLOOR LOAD LIMITS DETAILED IN THE ATTACHED MEMO ARE OBSERVED.
- THE PROPOSED REPAIRS PROVIDED BY CALDERWOOD ENGINEERING FROM 2013 SHOULD BE PERFORMED AT THE EARLIEST POSSIBLE CONVENIENCE OF THE TOWN AND OWNER.

CALDERWOOD ENGINEERING, ETC.  
STRUCTURAL ENGINEERING • DETAILING SERVICES  
222 RIVER RD, RICHMOND, ME 04857 PH/FX (207)737-2007/(207)737-2008  
PREPARED FOR: TOWN OF BOWDOINHAM  
PROJECT NUMBER: 011-TOWNOFBOWDOINHAM-20

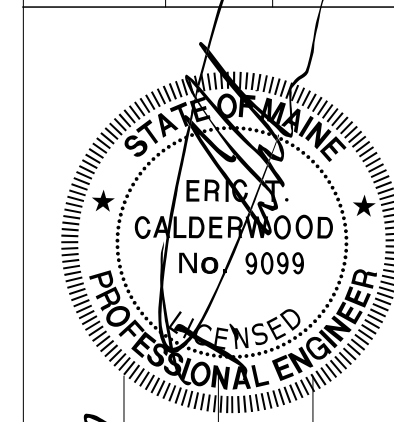

SIGNATURE: [Signature]  
9099  
P.E. NUMBER: 9099  
DATE: NOV. 2020

PROJ. MANAGER	NAME	DATE
DESIGN-DETAILED	TDC	NOV. 2020
CHECKED-REVIEWED	ETC	NOV. 2020
DESIGN2-DETAILED2		
DESIGN3-DETAILED3		
REVISIONS: 1		
REVISIONS: 2		
REVISIONS: 3		
REVISIONS: 4		
FIELD CHANGES		

BOWDOINHAM RECYCLING CENTER  
RECYCLING CENTER  
TEMPORARY REPAIRS

SHEET NUMBER

1

