

GENERAL NOTES

- 1) THE CONTRACT WORK TO BE PERFORMED ON THIS PROJECT CONSISTS OF FURNISHING ALL REQUIRED LABOR, MATERIALS, EQUIPMENT, IMPLEMENTS, PARTS AND SUPPLIES NECESSARY FOR, OR APPURTENANT TO, THE INSTALLATION OF CONSTRUCTION IMPROVEMENTS IN ACCORDANCE WITH THESE DRAWINGS AND AS FURTHER ELABORATED IN ANY ACCOMPANYING SPECIFICATIONS.
- 2) THE WORK SHALL BE PERFORMED IN A THOROUGH WORKMANLIKE MANNER. ALL CONTRACTORS ARE TO CONFORM TO ALL APPLICABLE OSHA STANDARDS. ANY REFERENCE TO A SPECIFICATION OR DESIGNATION OF THE AMERICAN SOCIETY FOR TESTING MATERIALS, FEDERAL SPECIFICATIONS, OR OTHER STANDARDS, CODES OR ORDERS, REFERS TO THE MOST RECENT OR LATEST SPECIFICATION OR DESIGNATION.
- 3) ALL CONSTRUCTION WITHIN THE TOWN OF BOUDOINHAM RIGHT OF WAY SHALL COMPLY WITH TOWN PUBLIC WORKS. ALL CONSTRUCTION WITHIN A STATE RIGHT OF WAY SHALL COMPLY WITH MAINE DOT STANDARDS. ALL UTILITY CONSTRUCTION SHALL CONFORM TO RESPECTIVE UTILITY STANDARDS.
- 4) THE OWNER IS RESPONSIBLE FOR OBTAINING ALL NECESSARY PERMITS REQUIRED BY GOVERNMENT AGENCIES PRIOR TO CONSTRUCTION. THE CONTRACTOR SHALL OBTAIN ALL NECESSARY PERMITS FROM THE TOWN OF BOUDOINHAM REQUIRED TO PERFORM ALL THE WORK (STREET OPENINGS, BUILDING PERMIT, ETC.). THE CONTRACTOR SHALL POST ALL BONDS AS REQUIRED, PAY ALL FEES, PROVIDE PROOF OF INSURANCE AND PROVIDE TRAFFIC CONTROL NECESSARY FOR THIS WORK.
- 5) PRIOR TO CONSTRUCTION, THE SITE CONTRACTOR IS TO INFORM ALL AREA UTILITY COMPANIES AND GOVERNMENTAL AGENCIES OF PLANNED CONSTRUCTION. THE SITE CONTRACTOR IS REQUIRED TO CONTACT DIG-SAFE 1-800-225-4977 AT LEAST 3 BUSINESS DAYS PRIOR TO ANY EXCAVATION TO VERIFY ALL UNDERGROUND AND OVERHEAD UTILITY LOCATIONS. ADDITIONAL CONTACTS INCLUDE (BUT ARE NOT LIMITED TO): TOWN OF BOUDOINHAM - PUBLIC WORKS, TEL. 207-666-3903 ATTN: TOBEY FRIZZLE TELEPHONE: VERIZON CABLE T.V.: TIME WARNER CABLE ELECTRIC: CENTRAL MAINE POWER CO.
- 6) THE PROJECT DRAWINGS ARE GENERALLY SCHEMATIC AND INDICATE THE POSSIBLE LOCATION OF EXISTING UNDERGROUND UTILITIES. INFORMATION ON EXISTING UTILITIES HAS BEEN COMPILED FROM AVAILABLE INFORMATION INCLUDING UTILITY COMPANY MAPS, MUNICIPAL RECORD MAPS, AND FIELD SURVEY. IT IS NOT GUARANTEED TO BE CORRECT OR COMPLETE. UTILITIES ARE SHOWN TO ALERT THE CONTRACTOR TO THEIR PRESENCE. THE CONTRACTOR IS SOLELY RESPONSIBLE FOR DETERMINING ACTUAL LOCATIONS AND ELEVATIONS OF ALL UTILITIES, INCLUDING SERVICES, WHEN THE SERVICES ARE TO BE LEFT IN PLACE. THE CONTRACTOR IS TO PROVIDE ADEQUATE MEANS OF SUPPORT AND PROTECTION DURING THE EXCAVATING AND BACKFILLING OPERATIONS. SHOULD ANY UNCHARTED OR INCORRECTLY CHARTED UTILITIES BE FOUND, THE CONTRACTOR SHALL CONTACT THE DESIGN ENGINEER IMMEDIATELY FOR DIRECTIONS BEFORE PROCEEDING FURTHER WITH THE WORK IN THIS AREA.
- 7) DO NOT INTERRUPT EXISTING UTILITIES SERVICING THE PREMISES USED BY THE OWNER OR OTHERS DURING OCCUPIED HOURS EXCEPT WHEN SUCH INTERRUPTIONS HAVE BEEN AUTHORIZED IN WRITING BY THE OWNER AND CITY. INTERRUPTIONS SHALL ONLY OCCUR AFTER ACCEPTABLE TEMPORARY SERVICE HAS BEEN PROVIDED.
- 8) OSHA REGULATIONS MAKE IT UNLAWFUL TO OPERATE CRANES, BOOMS, HOISTS, ETC., WITHIN TEN FEET (10') OF ANY ELECTRIC LINE UNDER 50KV. IF THE CONTRACTOR MUST OPERATE CLOSER THAN 10', THE CONTRACTOR MUST CONTACT THE POWER COMPANY TO MAKE ARRANGEMENTS FOR PROPER SAFEGUARDS BEFORE ENCRoACHING ON THIS REQUIREMENT.
- 9) IT IS THE CONTRACTOR'S RESPONSIBILITY TO EXAMINE ALL PLANS, APPROVALS, AND DETAILS FOR ADDITIONAL INFORMATION. THE CONTRACTOR SHALL VERIFY ALL THE SITE CONDITIONS IN THE FIELD AND CONTACT THE DESIGN ENGINEER IF THERE ARE ANY DISCREPANCIES REGARDING THE CONSTRUCTION DOCUMENTS AND/OR FIELD CONDITIONS SO THAT AN APPROPRIATE REVISION CAN BE MADE PRIOR TO BIDDING.
- 10) THE CONTRACTOR SHALL REFERENCE SITE PLANS OF RECORD FOR MORE INFORMATION ON EXISTING CONDITIONS.
- 11) ALTERNATE METHODS AND PRODUCTS OTHER THAN THOSE SPECIFIED MAY BE USED IF REVIEWED AND APPROVED IN WRITING BY THE OWNER, DESIGN ENGINEER, AND APPROPRIATE GOVERNMENTAL AGENCY PRIOR TO INSTALLATION.
- 12) THE CONTRACTOR SHALL RESTORE ALL UTILITY STRUCTURES, PIPE, UTILITIES, PAVEMENT, CURBS, SIDEWALKS, AND LANDSCAPED AREAS DISTURBED BY CONSTRUCTION TO AS GOOD AS BEFORE BEING DISTURBED AS DETERMINED BY BMY OFFICIALS. ANY DAMAGES SHALL BE THE RESPONSIBILITY OF THE CONTRACTOR.
- 13) TRAFFIC CONTROL MEASURES SHALL BE UTILIZED IN ACCORDANCE WITH THE LATEST REVISION OF THE MANUAL ON UNIFORM TRAFFIC CONTROL DEVICES (MUTCD). THE CONTRACTOR SHALL PROVIDE, MAINTAIN AND PROTECT TRAFFIC CONTROL DEVICES TO THE EXTENT REQUIRED BY LAW FOR THE PROTECTION OF THE PUBLIC CONSISTING OF DRUMS, BARRIERS, SIGNS, LIGHTS, FENCES, AND UNIFORMED TRAFFIC CONTROL PERSONNEL AS REQUIRED OR ORDERED BY THE DESIGN ENGINEER OR CODE ENFORCEMENT PERSONNEL.
- 14) THE CONTRACTOR SHALL PROVIDE SHOP DRAWINGS OF ALL PRODUCT, MATERIALS AND PLANT SPECIFICATIONS TO THE OWNER AND DESIGN ENGINEER FOR REVIEW AND APPROVAL PRIOR TO FABRICATION OR DELIVERY TO THE SITE. ALLOW A MINIMUM OF 10 WORKING DAYS FOR REVIEW.
- 15) THE CONTRACTOR SHALL RETAIN AN INDEPENDENT TESTING LABORATORY FOR SOIL AND PAVEMENT TESTS AT CONTRACTOR COSTS. THE CONTRACTOR SHALL BE RESPONSIBLE FOR COSTS ASSOCIATED WITH ANY RECONSTRUCTION AND RE-TESTING OF UNSATISFACTORY SOILS OR PAVEMENT.
- 16) ALL EXCAVATION SHALL BE BACKFILLED TO EXISTING GRADE BEFORE THE END OF THE DAY OR ADEQUATELY PROTECTED FROM DANGER TO HUMANS AND ANIMALS.
- 17) THE CONTRACTOR SHALL BE RESPONSIBLE FOR PROVIDING ALL FIELD LAYOUT. THE OWNER WILL PROVIDE A BASE LINE OR COORDINATES AND BENCHMARK AT THE CONSTRUCTION SITE FROM WHICH TO BEGIN LAYOUT.
- 18) THE CONTRACTOR SHALL FURNISH ELECTRICAL POWER, WATER, AND SANITARY FACILITIES FOR HIS EXCLUSIVE USE AT THE CONSTRUCTION SITE SHOULD THE CONTRACTOR DEEM THIS ESSENTIAL FOR THE PROPER PERFORMANCE OF THE CONTRACT.
- 19) WORK MAY PROGRESS MONDAY THROUGH SATURDAY 7:00 AM TO 7:00 PM. WORK AT OTHER TIMES MAY PROCEED UPON WRITTEN APPROVAL BY THE OWNER AND TOWN.
- 20) THE CONTRACTOR SHALL GUARANTEE THE FAITHFUL REMEDY OF ANY DEFECTS DUE TO FAULTY MATERIALS OR WORKMANSHIP AND GUARANTEES PAYMENT FOR ANY RESULTING DAMAGE WHICH SHALL APPEAR WITHIN A PERIOD OF ONE (1) YEAR FROM THE DATE OF SUBSTANTIAL COMPLETION OF THE PROJECT.
- 21) THE CONTRACTOR SHALL PROVIDE AS-BUILT RECORDS OF ALL CONSTRUCTION (INCLUDING UNDERGROUND UTILITIES) TO THE OWNER AT THE END OF CONSTRUCTION.
- 22) A PRE-CONSTRUCTION CONFERENCE WITH THE OWNER, DESIGNERS, AND CONTRACTOR SHALL BE REQUIRED BEFORE ANY CONSTRUCTION OCCURS ON THE PROJECT. DURING CONSTRUCTION, THERE SHALL BE WEEKLY PROGRESS MEETINGS WITH THE OWNER (ON-SITE OR TELECONFERENCE) UNTIL PROJECT COMPLETION.
- 23) PROPER IMPLEMENTATION AND MAINTENANCE OF EROSION CONTROL MEASURES ARE OF PARAMOUNT IMPORTANCE FOR THIS PROJECT. THE CONTRACTOR IS RESPONSIBLE FOR COMPLYING WITH ALL EROSION CONTROL MEASURES SHOWN ON THE PLANS. ADDITIONAL EROSION CONTROL MEASURES SHALL BE INSTALLED IF DEEMED NECESSARY BY ON-SITE INSPECTIONS OF THE OWNER, THEIR REPRESENTATIVES, OR STATE/LOCAL/FEDERAL INSPECTORS AT NO ADDITIONAL COST TO THE OWNER.
- 24) THE CONTRACTOR SHALL COMPLY WITH ALL APPLICABLE LOCAL, STATE AND FEDERAL RULES, REGULATIONS AND LAWS.
- 25) THE CONTRACTOR SHALL BE RESPONSIBLE FOR DEMOLITION OF ALL SITE IMPROVEMENTS WITHIN THE WORK AREA INCLUDING TRANSPORTATION AND TIPPING FEES AT A CITY-APPROVED LANDFILL OR DISPOSAL SITE.

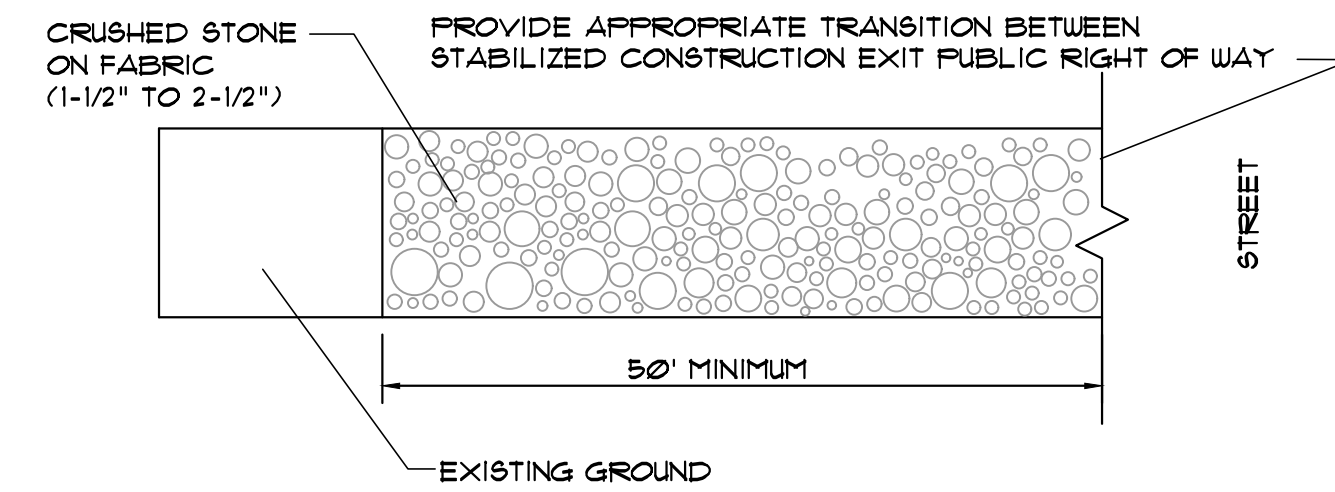
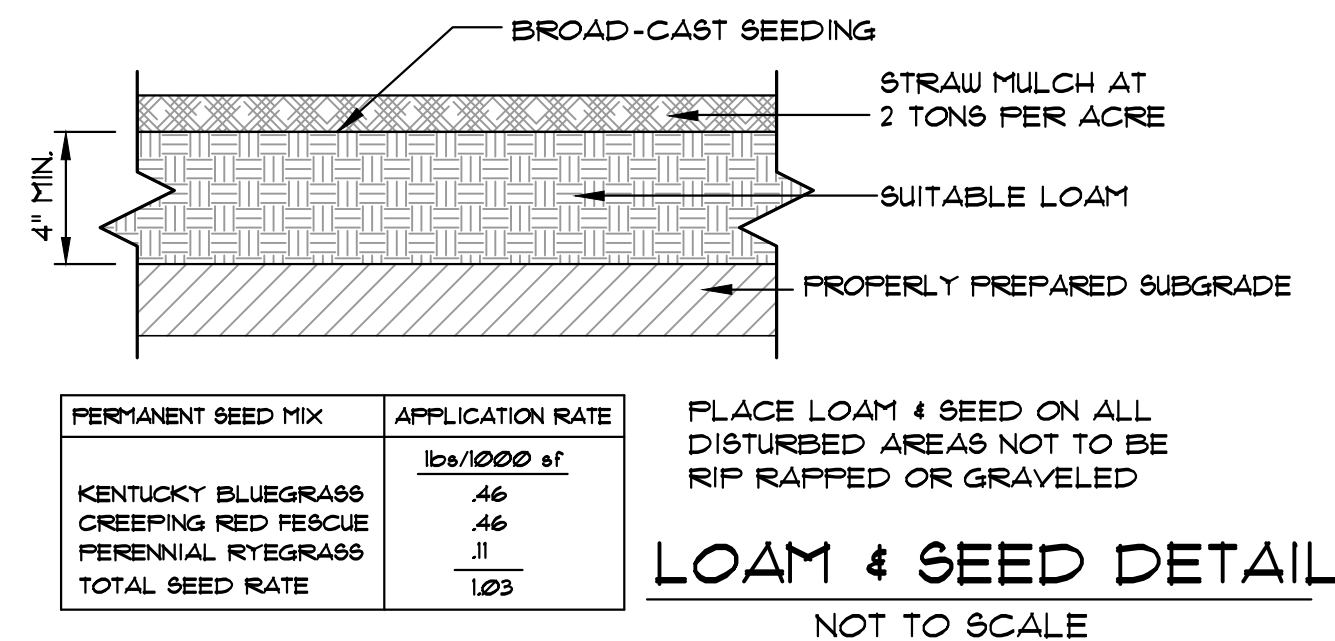

1. STONE SIZE - AASHTO DESIGNATION M 43, SIZE #2 (2 1/2" - 1 1/2") USE CRUSHED STONE
2. LENGTH - AS EFFECTIVE BUT NOT LESS THAN 50'
3. THICKNESS - NOT LESS THAN 6"
4. WIDTH - NOT LESS THAN FULL WIDTH OF ALL POINTS OF INGRESS OR EGRESS
5. WASHING - WHEN NECESSARY, WHEELS SHALL BE CLEANED TO REMOVE SEDIMENT PRIOR TO ENTRANCE ONTO PUBLIC RIGHT OF WAY. WHEN WASHING IS REQUIRED, IT SHALL BE DONE ON AN AREA STABILIZED WITH CRUSHED STONE WHICH DRAINS INTO AN APPROVED SEDIMENT TRAP OR SEDIMENT BASIN. ALL SEDIMENT SHALL BE PREVENTED FROM ENTERING ANY STORM DRAIN, DITCH, OR WATERCOURSE THROUGH USE OF SAND BAGS, GRAVEL, BOARDS, OR OTHER APPROVED METHODS.
6. MAINTENANCE - THE STABILIZED CONSTRUCTION EXIT SHALL BE MAINTAINED IN A CONDITION WHICH WILL PREVENT TRACKING OR FLOWING OF SEDIMENT ONTO PUBLIC RIGHTS OF WAY. THIS MAY REQUIRE PERIODIC TOP DRESSING WITH ADDITIONAL STONE AS CONDITIONS DEMAND AND REPAIR AND/OR CLEANOUT OF ANY MEASURED USES TO TRAP SEDIMENT. ALL SEDIMENT SPILLED, DROPPED, WASHED, OR TRACKED ONTO PUBLIC RIGHTS OF WAYS MUST BE REMOVED IMMEDIATELY.

STABILIZED CONSTRUCTION EXIT DETAIL
NOT TO SCALE

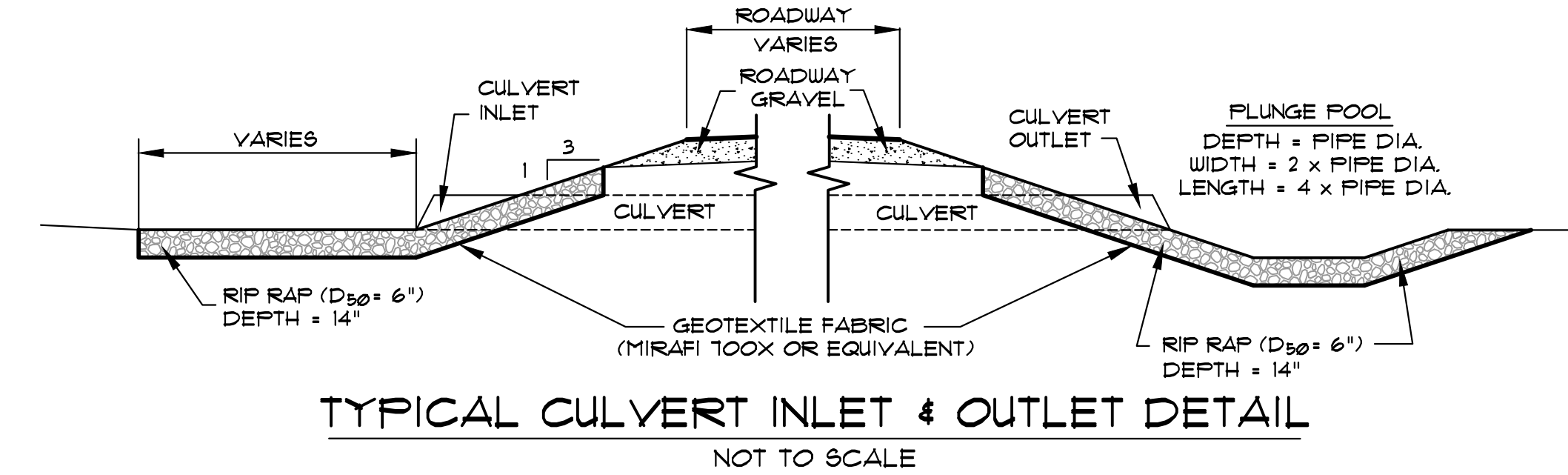

TYPICAL CULVERT INLET & OUTLET DETAIL
NOT TO SCALE

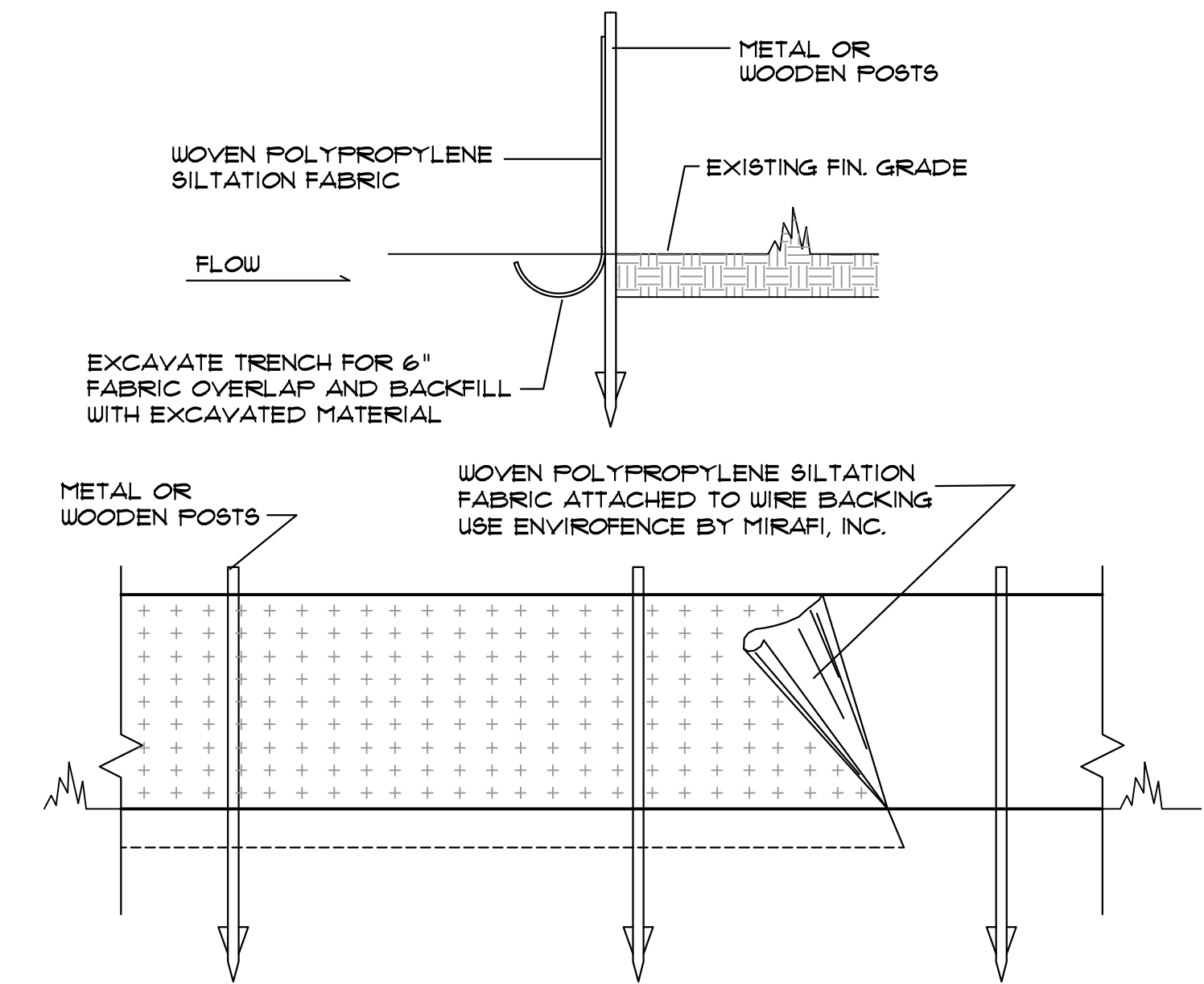

SILT FENCE DETAIL
NOT TO SCALE

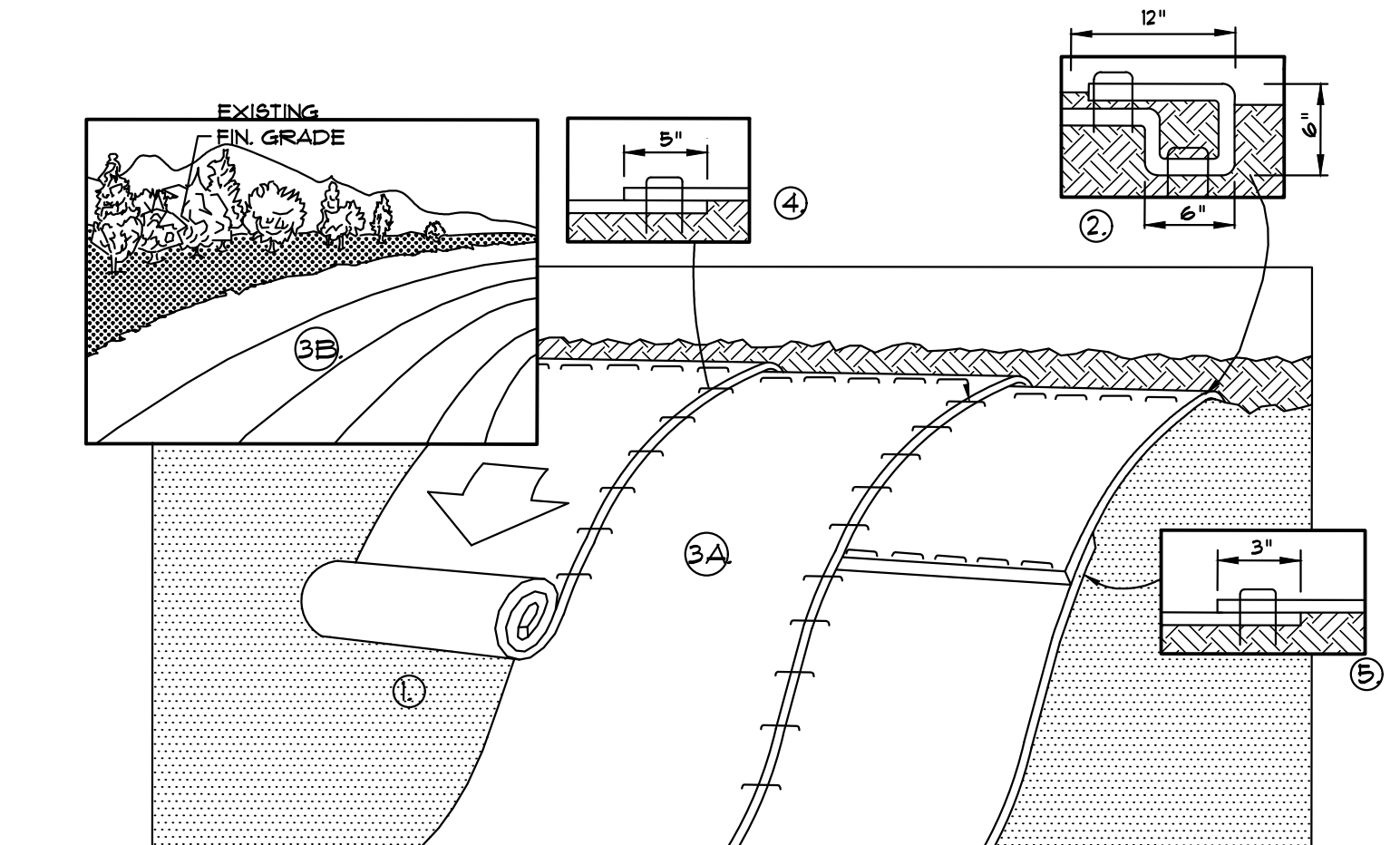

PREPARE SOIL BEFORE INSTALLING BLANKETS, INCLUDING ANY NECESSARY APPLICATION OF LIME, FERTILIZER, AND SEED. BEGIN AT THE TOP OF THE SLOPE BY ANCHORING THE BLANKET IN A 6" DEEP X 6" WIDE TRENCH WITH APPROXIMATELY 12" OF BLANKET EXTENDED BEYOND THE UP-SLOPE PORTION OF THE TRENCH. ANCHOR THE BLANKET WITH A ROW OF STAPLES/STAKES APPROXIMATELY 12" APART IN THE BOTTOM OF THE TRENCH. BACKFILL AND COMPACT THE TRENCH AFTER STAPLING. APPLY SEED TO COMPACTED SOIL AND HOLD REMAINING 12" PORTION OF BLANKET BACK OVER SEED AND COMPACTED SOIL. SECURE BLANKET OVER COMPACTED SOIL WITH A ROW OF STAPLES/STAKES SPACED APPROXIMATELY 12" APART ACROSS THE WIDTH OF THE BLANKET.

ROLL THE BLANKETS (A) DOWN OR (B) HORIZONTALLY ACROSS THE SLOPE. BLANKETS WILL UNROLL WITH APPROPRIATE SIDE AGAINST THE SOIL SURFACE. ALL BLANKETS MUST BE SECURELY FASTENED TO SOIL SURFACE BY PLACING STAPLES/STAKES IN APPROPRIATE LOCATIONS AS SHOWN IN THE STAPLE PATTERN GUIDE.

THE EDGES OF PARALLEL BLANKETS MUST BE STAPLED WITH APPROXIMATELY 2"-5" OVERLAP DEPENDING ON BLANKET TYPE. TO ENSURE PROPER SEAM ALIGNMENT, PLACE THE EDGE OF THE OVERLAPPING BLANKET (BLANKET BEING INSTALLED ON TOP) EVEN WITH THE COLORED SEAM STITCH ON THE PREVIOUSLY INSTALLED BLANKET.

CONSECUTIVE BLANKETS SPICED DOWN THE SLOPE MUST BE PLACED END OVER END (SHINGLE STYLE) WITH AN APPROXIMATE 3" OVERLAP. STAPLE THROUGH OVERLAP AREA, APPROXIMATELY 12" APART ACROSS ENTIRE BLANKET WIDTH. NOTE: IN LOOSE SOIL CONDITIONS, THE USE OF STAPLE OR STAKE LENGTHS GREATER THAN 6" MAY BE NECESSARY TO PROPERLY SECURE THE BLANKETS.

EROSION CONTROL MAT DETAIL
NOT TO SCALE

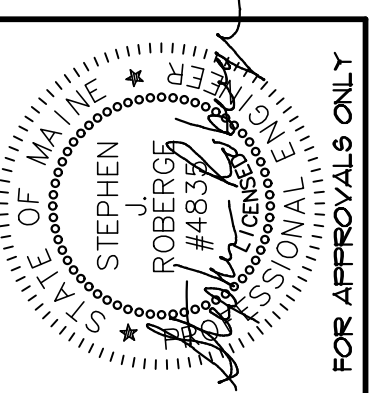

DATE:	10-24-2021
BY:	SJR
REV:	AS NOTED
CHANGES:	

SJR ENGINEERING, INC.
16 THURSTON DRIVE
MONMOUTH, MAINE 04259
(207) 242-6248
stephen.j.robert@sjr.com

CONSTRUCTION DETAILS & NOTES
NORTH FIRE ROAD
BOUDOINHAM, MAINE
PREPARED FOR
SOUTHWORTH INVESTMENTS, LLC
ADDRESS#1

DATE	PROJECT
10-24-2021	2021-08
DRAWN BY	SCALE
SJR	AS NOTED